



# STATE OF TOBACCO CONTROL '17 CALIFORNIA LOCAL GRADES



## TABLE OF CONTENTS

EXECUTIVE SUMMARY.....	3
STATE OF TOBACCO CONTROL IN CALIFORNIA: 2017 HIGHLIGHTS.....	5
CITIES AND COUNTIES ON THE RISE.....	7
TOP OF THE CLASS: DIVERSE AND DIFFERENT.....	13
GRADES FOR TOP TEN CITIES IN CALIFORNIA.....	16
EMERGING ISSUE: MENTHOL TOBACCO PRODUCTS.....	17
LOCAL GRADING METHODOLOGY UPDATED JANUARY 2017.....	19
APPENDIX A – CALIFORNIA TOBACCO CONTROL POLICIES BY THE NUMBERS.....	30
APPENDIX B – RAISE YOUR GRADE.....	31

## County Grades

ALAMEDA COUNTY.....	33	PLACER COUNTY.....	67
ALPINE COUNTY.....	34	PLUMAS COUNTY.....	68
AMADOR COUNTY.....	35	RIVERSIDE COUNTY.....	69
BUTTE COUNTY.....	36	RIVERSIDE COUNTY.....	70
CALAVERAS COUNTY.....	37	SACRAMENTO COUNTY.....	71
COLUSA COUNTY.....	38	SAN BENITO COUNTY.....	72
CONTRA COSTA COUNTY.....	39	SAN BERNARDINO COUNTY.....	73
DEL NORTE COUNTY.....	40	SAN BERNARDINO COUNTY.....	74
EL DORADO COUNTY.....	41	SAN DIEGO COUNTY.....	75
FRESNO COUNTY.....	42	SAN FRANCISCO COUNTY.....	76
GLENN COUNTY.....	43	SAN JOAQUIN COUNTY.....	77
HUMBOLDT COUNTY.....	44	SAN LUIS OBISPO COUNTY.....	78
IMPERIAL COUNTY.....	45	SAN MATEO COUNTY.....	79
INYO COUNTY.....	46	SANTA BARBARA COUNTY.....	80
KERN COUNTY.....	47	SANTA CLARA COUNTY.....	81
KINGS COUNTY.....	48	SANTA CRUZ COUNTY.....	82
LAKE COUNTY.....	49	SHASTA COUNTY.....	83
LASSEN COUNTY.....	50	SIERRA COUNTY.....	84
LOS ANGELES COUNTY.....	51	SISKIYOU COUNTY.....	85
MADERA COUNTY.....	55	SOLANO COUNTY.....	86
MARIN COUNTY.....	56	SONOMA COUNTY.....	87
MARIPOSA COUNTY.....	57	STANISLAUS COUNTY.....	88
MENDOCINO COUNTY.....	58	SUTTER COUNTY.....	89
MERCED COUNTY.....	59	TEHAMA COUNTY.....	90
MODOC COUNTY.....	60	TRINITY COUNTY.....	91
MONO COUNTY.....	61	TULARE COUNTY.....	92
MONTEREY COUNTY.....	62	TUOLUMNE COUNTY.....	93
NAPA COUNTY.....	63	VENTURA COUNTY.....	94
NEVADA COUNTY.....	64	YOLO COUNTY.....	95
ORANGE COUNTY.....	65	YUBA COUNTY.....	96

## California has once again established itself as a national leader in the fight against Big Tobacco.

In 2016, the American Lung Association in California led efforts to make sweeping changes across multiple areas of tobacco control. In November, voters overwhelmingly approved a \$2 per pack tobacco tax increase, the first in nearly 20 years, and one which will for the first time apply to e-cigarettes. Also in 2016, California became the second state in the nation to raise the minimum age to purchase tobacco products from 18 to 21 years old. Legislation was also approved to close loopholes in the state's smokefree workplace laws and to regulate e-cigarettes as tobacco products. All of these regulations will reduce smoking rates and save lives.

The American Lung Association *State of Tobacco Control 2017* national report tracks progress on key tobacco control policies at the state and federal levels as of January 2, 2017. The report assigns grades to every state in five key areas. This year's national report will reflect improvements in California's grades for tobacco taxes and smokefree air, along with an 'incomplete' (reflecting the budget increase resulting from the new tobacco tax, which goes into effect after the report's release) rather than an F for tobacco prevention and cessation funding. California also received a 'B' in the new grade category for minimum age to purchase. The national report can be viewed in full at: [www.lung.org/SOTC](http://www.lung.org/SOTC).

Despite the significant progress that will be made as a result of these improvements, the fight against the harms caused by tobacco remains monumental. Tobacco continues to be the number one cause of preventable death in California. Over one-quarter of all cancer deaths in California are attributable to smoking, and over 16,000 kids start smoking each year.

### 2016 Accomplishments



Tobacco tax increased from \$0.87 to \$2.87



Minimum age to purchase increased from 18 to 21

### Samir Ibrahim, Lung Cancer Patient



“As a lung cancer survivor, I deal with the threat of exposure to secondhand smoke every day. As an individual I have tried to protect myself and others with lung illness who are exposed to cigarette smoke in their apartments, but it is really a hard process. I'm grateful for the cities and counties that have implemented smokefree multi-unit housing policies to protect their residents and look forward to the day when we can all live free of secondhand smoke exposure.”

While the state has made significant strides against tobacco this year, there is still important work that is best done at the community level. Local elected officials have the power to further protect their citizens from the reach of Big Tobacco.

That is why, in coordination with the national report, the American Lung Association in California releases its *State of Tobacco Control – California Local Grades* report to track how well California municipalities protect their citizens from the burden of tobacco. The *State of Tobacco Control 2017 – California Local Grades* report is based on a review of county and municipal codes in four key areas for all 58 counties (which cover the unincorporated areas of the county) and 482 incorporated cities and towns in the state. Since the first such report, the number of communities with an overall A or B grade has increased dramatically.

## HIGHLIGHTS FROM THIS YEAR'S REPORT INCLUDE:

For the first time ever,

**20+**

communities received an overall **A GRADE**

More than a dozen communities increased their grade from

**F to A**

in at least one policy area

Fewer communities received overall F grades

**12 fewer**

compared to 2016 report

The purpose of the *State of Tobacco Control 2017 – California Local Grades* report is to increase public knowledge about local laws that protect residents from the deadly toll of tobacco and to encourage local leadership to take action where improvement is needed. Leadership on key issues and solutions to these difficult problems can come from every level of government. Local elected officials can, and should, take steps to protect residents from tobacco and secondhand smoke.

### State of Tobacco Control - California Local Grades Database

The American Lung Association in California is excited to announce the launch of its State of Tobacco Control Local Grades Database in 2017. For the first time, local grades can be easily accessed by searching any county and community in the state.

[www.stateoftobaccocontrol.org/california2017citysearch](http://www.stateoftobaccocontrol.org/california2017citysearch)

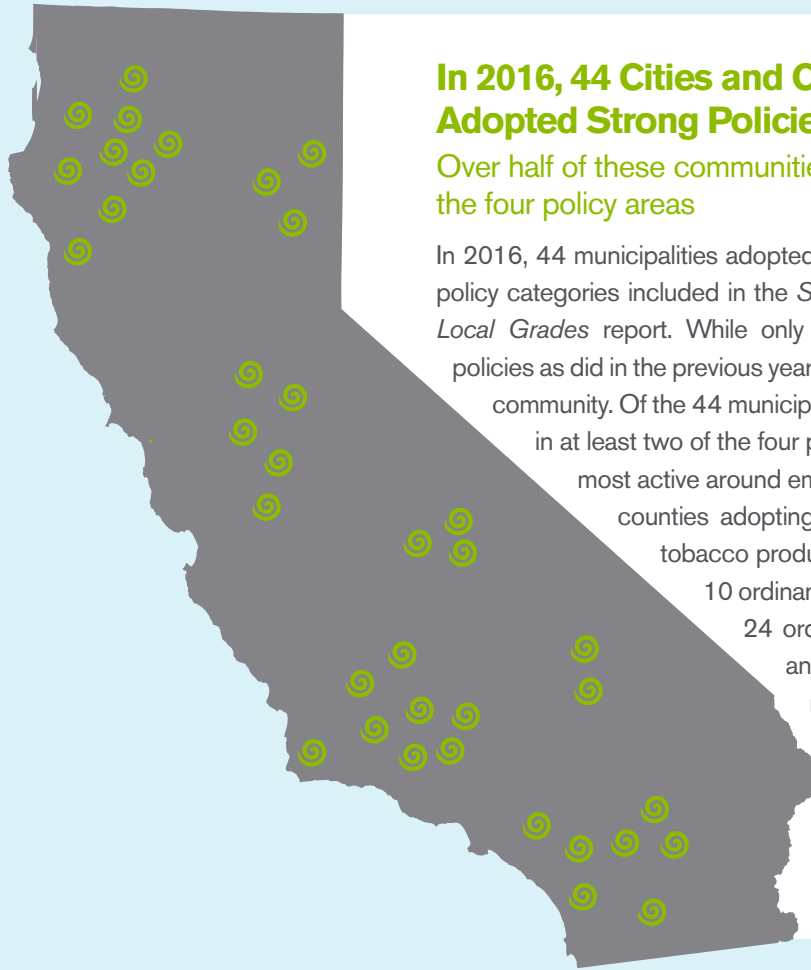

## In 2016, 44 Cities and Counties Adopted Strong Policies

Over half of these communities adopted policies in at least two of the four policy areas

In 2016, 44 municipalities adopted local ordinances in at least one of the four policy categories included in the *State of Tobacco Control 2017 – California Local Grades* report. While only about half as many communities passed policies as did in the previous year, significantly more policies were passed per community. Of the 44 municipalities that passed policies, two-thirds did so in at least two of the four policy areas. Once again, communities were most active around emerging issues, with more than 25 cities and counties adopting policies that included regulation of novel tobacco products. Other policies passed in 2016 include 10 ordinances to restrict smoking in multi-unit housing, 24 ordinances to limit smoking in outdoor areas, and eight ordinances that require tobacco retailers to obtain a license to sell tobacco products. See the “Cities and Counties on the Rise” section of the report (page 7) for the full list of municipalities that passed policies in 2016.

21

2016

17

2015

13

2014

A

## For The First Time, Over 20 Communities Have Been Awarded A Grades

Since 2012, the number of cities and counties that receive an A for their Overall Tobacco Control grade has nearly doubled from just 12 communities to 21 communities. Of these communities, six had overall grades of F only five years ago. See the “Top of the Class” section of the report (page 13) for the full list of cities and counties that have taken comprehensive policy action.

# >50%

**of Californians are still unprotected**

While the overall number of F grades continues to decline steadily, more than half of California's population still live in communities scoring D or F. Just under 5 percent of Californians live in areas with an A grade.

Percent of population by Overall Tobacco Control Grade

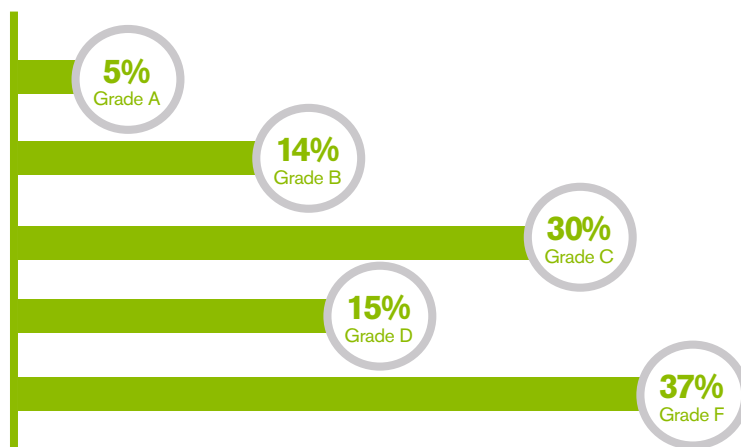

## 15 Cities Improved

**Their Grade from an F to an A in at Least One Policy Category in 2016**

- Arvin
- Belvedere
- Brisbane
- El Monte
- Fortuna
- Oxnard
- San Bruno
- San Marcos
- Shafter
- Sonoma City
- Sonoma County
- South San Francisco
- Sunnyvale
- Taft
- Winters

**David Tom Cooke, M.D.,**  
American Lung Association in California Board Member



“Tobacco-related illnesses remain the number one cause of preventable deaths in California. We know what needs to be done to protect our kids from smoking. Local governments must implement those policies and programs that will cut the smoking rate and save lives.”

Each year, cities and counties across the state work diligently to safeguard their residents from the harmful effects of tobacco. Our “On the Rise” communities have taken action during 2016 to reduce sales of tobacco products and prevent the harmful effects of secondhand smoke. For some communities, these policies represent a hard-earned first step in tobacco control policy. For others, these policies round out comprehensive measures already in place. Each of these policies represent the tangible impact that tobacco control efforts are having on communities.

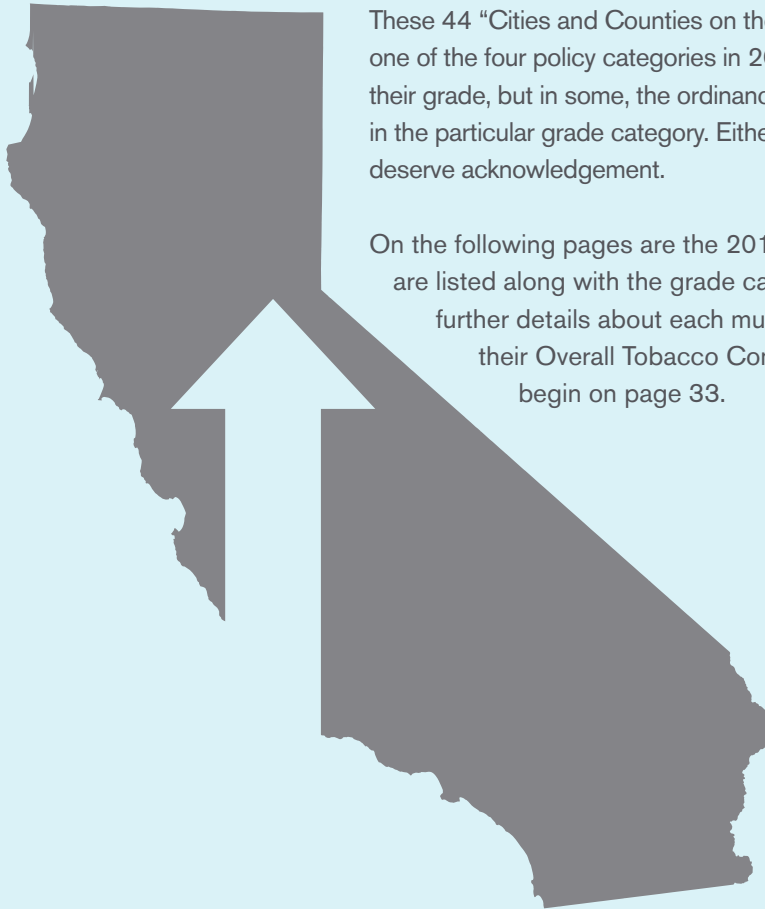

These 44 “Cities and Counties on the Rise” adopted local ordinances in at least one of the four policy categories in 2016. In most cases, their actions improved their grade, but in some, the ordinance(s) only contributed to increasing the points in the particular grade category. Either way, these policies are noteworthy and deserve acknowledgement.

On the following pages are the 2016 “Cities and Counties on the Rise,” which are listed along with the grade categories in which they passed a policy. For further details about each municipality’s grades and points, including their Overall Tobacco Control grade, see the county report cards that begin on page 33.

## Cynthia Sapien Rocha, Program Manager, Youth Leadership Institute



“In 2016, youth leaders from our organization, Youth Leadership Institute, teamed up with the American Lung Association in California and others to make public parks in Kerman, CA completely smokefree. Our community members, especially the youth, can now enjoy public spaces without fear of secondhand smoke and cigarette litter. Smokefree policies like these at the local level are critical to improving the overall health of our communities.”



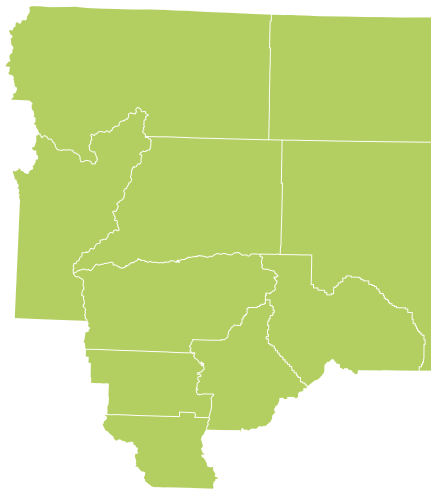

## Northern California

Community	County	Grade Category for 2017 (Points Improvement)
Willows	Glenn	Smokefree Outdoor Air (F to D), Emerging Issues (1 bonus point)
Plumas	Plumas	Reducing Sales of Tobacco Products (F to D), Emerging Issues (1 bonus point)
Tehama	Tehama	Smokefree Outdoor Air (points increase, grade remains F), Emerging Issues (1 bonus point)

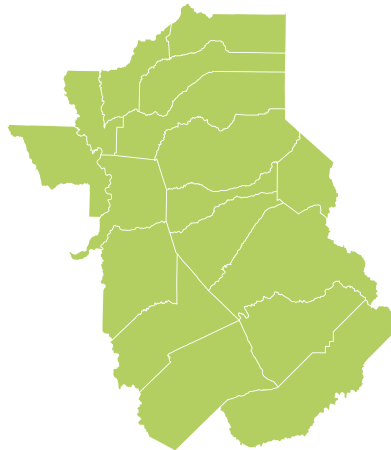

## Greater Sacramento Region

Community	County	Grade Category for 2017 (Points Improvement)
Merced	Merced	Emerging Issues (1 bonus point)
Nevada City	Nevada	Emerging Issues (2 bonus points)
Nevada County	Nevada	Smokefree Outdoor Air (points increase, grade remains F), Emerging Issues (1 bonus point)
Sierra County	Sierra	Smokefree Outdoor Air (F to D), Emerging Issues (1 bonus point)
Sutter County	Sutter	Smokefree Outdoor Air (points increase, grade remains F)
Winters	Yolo	Reducing Sales of Tobacco Products (F to A), Emerging Issues (1 bonus point)
Yolo County	Yolo	Emerging Issues (2 bonus points)



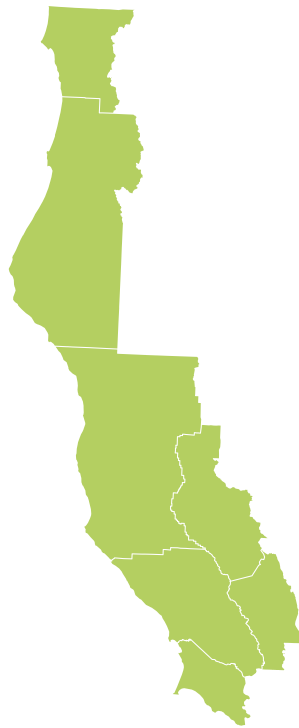

## North Coast

Community	County	Grade Category for 2017 (Points Improvement)
Blue Lake	Humboldt	Emerging Issues (1 bonus point)
Fortuna	Humboldt	Smokefree Outdoor Air (F to A), Smokefree Housing (F to C), Emerging Issues (1 bonus point)
Lake County	Lake	Smokefree Outdoor Air (points increase, grade remains F), Emerging Issues (1 bonus point)
Belvedere	Marin	Smokefree Outdoor Air (F to A), Smokefree Housing (D to A), Emerging Issues (1 bonus point)
San Rafael	Marin	Emerging Issues (1 bonus point)
Fort Bragg	Mendocino	Emerging Issues (2 bonus points)
American Canyon	Napa	Emerging Issues (2 bonus points)
Cloverdale	Sonoma	Smokefree Outdoor Air (F to D)
Sonoma City	Sonoma	Smokefree Outdoor Air (F to A), Smokefree Housing (D to A), Emerging Issues (1 bonus point)
Sonoma County	Sonoma	Reducing Sales of Tobacco Products (F to A), Emerging Issues (3 bonus points)



## Greater Bay Area

Community	County	Grade Category for 2017 (Points Improvement)
Pittsburg	Contra Costa	Emerging Issues (1 bonus point)
Orinda	Contra Costa	Smokefree Outdoor Air (F to B)
Belmont	San Mateo	Emerging Issues (1 bonus point)
Brisbane	San Mateo	Smokefree Housing (F to A)
East Palo Alto	San Mateo	Smokefree Outdoor Air (F to C), Emerging Issues (1 bonus point)
San Bruno	San Mateo	Smokefree Outdoor Air (F to B), Smokefree Housing (F to A), Emerging Issues (1 bonus point)
South San Francisco	San Mateo	Smokefree Housing (F to A), Emerging Issues (1 bonus point)
Los Gatos	Santa Clara	Smokefree Outdoor Air (C to A), Smokefree Housing (F to B)
Saratoga	Santa Clara	Smokefree Outdoor Air (D to A), Smokefree Housing (F to C)
Sunnyvale	Santa Clara	Smokefree Outdoor Air (C to A), Smokefree Housing (F to A)
Santa Cruz County	Santa Cruz	Smokefree Outdoor Air (D to B), Emerging Issues (2 bonus points)



## Los Angeles County

Community	County	Grade Category for 2017 (Points Improvement)
El Monte	Los Angeles	Smokefree Housing (F to A)
Monrovia	Los Angeles	Smokefree Outdoor Air (F to D), Emerging Issues (1 bonus point)
West Hollywood	Los Angeles	Reducing Sales of Tobacco Products (F to B), Emerging Issues (2 bonus points)

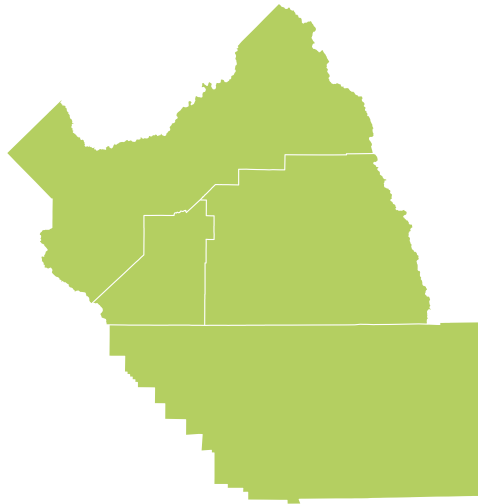

## Central Valley

Community	County	Grade Category for 2017 (Points Improvement)
Kerman	Fresno	Smokefree Outdoor Air (F to D), Emerging Issues (1 bonus point)
Arvin	Kern	Reducing Sales of Tobacco Products (F to A), Emerging Issues (1 bonus point)
Shafter	Kern	Reducing Sale of Tobacco Products (F to A), Emerging Issues (1 bonus point)
Taft	Kern	Reducing Sales of Tobacco Products (F to A), Emerging Issues (1 bonus point)



## Central Coast

Community	County	Grade Category for 2017 (Points Improvement)
Santa Maria	Santa Barbara	Smokefree Outdoor Air (F to C)
Oxnard	Ventura	Smokefree Outdoor Air (F to A), Emerging Issues (1 bonus point)



## Orange County

Community	County	Grade Category for 2017 (Points Improvement)
La Palma	Orange	Smokefree Outdoor Air (F to D), Emerging Issues (1 bonus point)

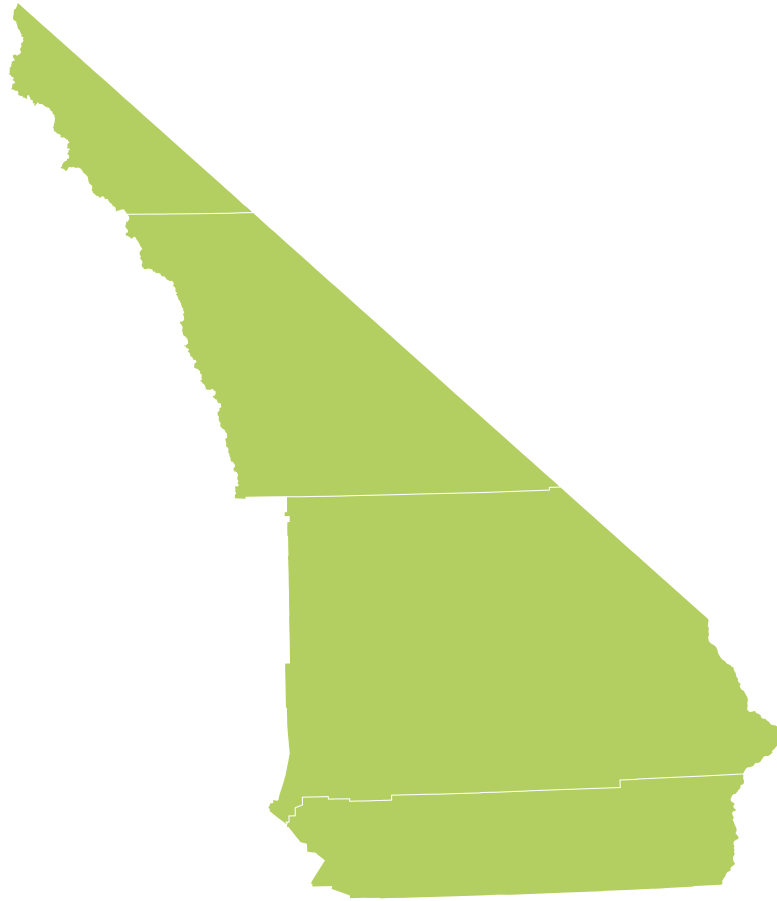

## Inland Empire

Community	County	Grade Category for 2017 (Points Improvement)
Bishop	Inyo	Smokefree Outdoor Air (F to D), Emerging Issues (3 bonus points)
Rialto	San Bernardino	Smokefree Outdoor Air (F to D), Emerging Issues (1 bonus point)

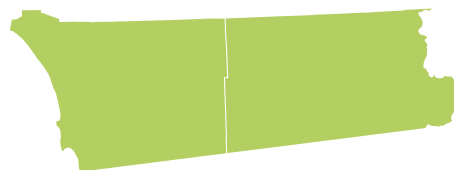

## San Diego

Community	County	Grade Category for 2017 (Points Improvement)
San Marcos	San Diego	Reducing Sales of Tobacco Products (F to A), Emerging Issues (1 bonus point)

**This year, there are 21 cities or counties that received an Overall Grade of A. These communities across California are a diverse mix in many respects, demonstrating that support for tobacco control exists in all types of communities.**

These jurisdictions are of every size and are spread geographically throughout the state. They have populations as low as 2,162 (Belvedere) and as high as 201,668 (Glendale). Seven jurisdictions are located in the south (Baldwin Park, Compton, Glendale, Huntington Park, Manhattan Beach, Pasadena, and Santa Monica), and fourteen are located in the north (Belvedere, Berkeley, Daly City, Dublin, El Cerrito, Richmond, Marin County, Mill Valley, Santa Clara County, San Rafael, Saratoga, Sonoma, and Sonoma County and Union City). In addition, these cities and counties represent a wide spectrum of income levels and ethnic diversity. The cities and counties range from predominantly white, to predominantly Hispanic/Latino. On the following pages are comparisons of all 21 municipalities in the areas of Population, Median Income, Ethnicity, and Latino Origin.

## **Deserie Thomas, Local Tobacco Control Advocate**





“Every day I educate people in Los Angeles about the dangers of smoking and I am proud of the cities and counties that have taken steps to curb tobacco use in their communities. My family has first-hand experience with the devastating impact tobacco can have on loved ones, and nobody should have to experience that.”

## **4 Jurisdictions Joined the List of Top of the Class in 2016**

Belvedere  
Sonoma City  
Saratoga  
Sonoma County

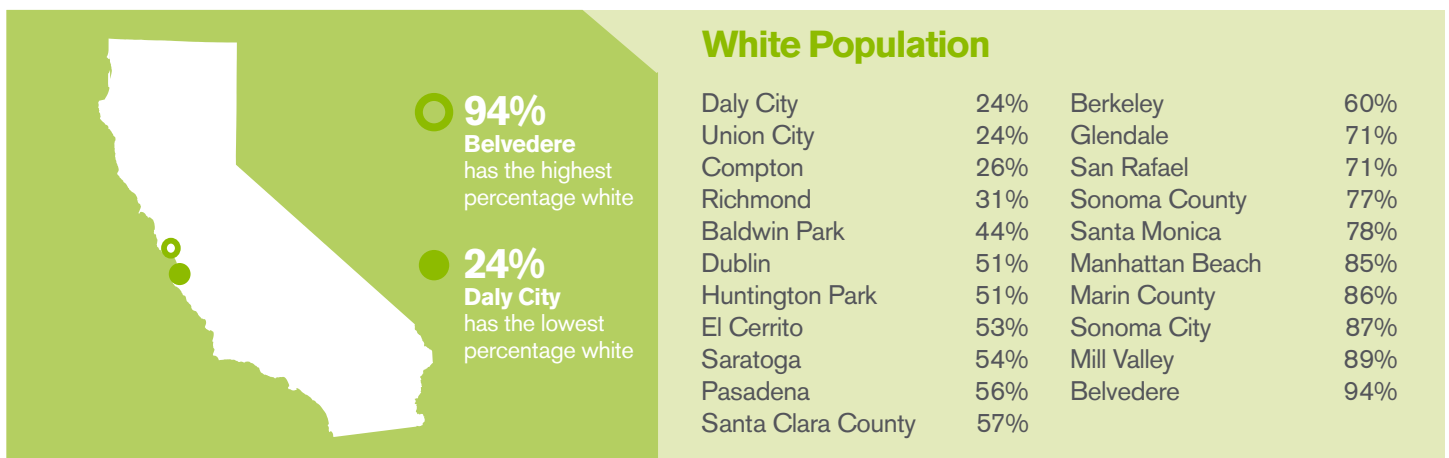
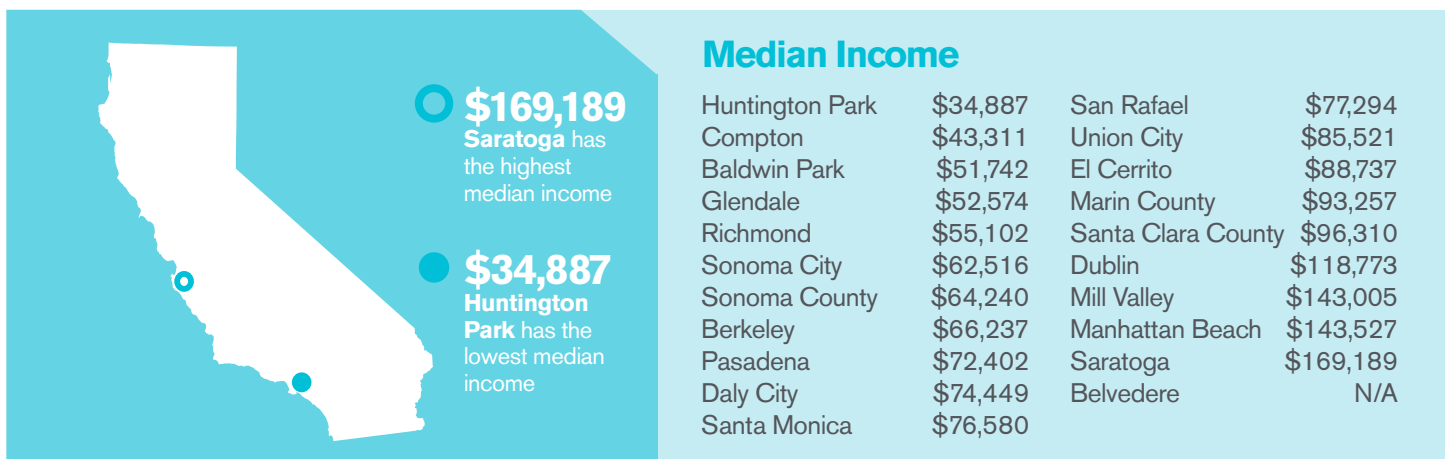
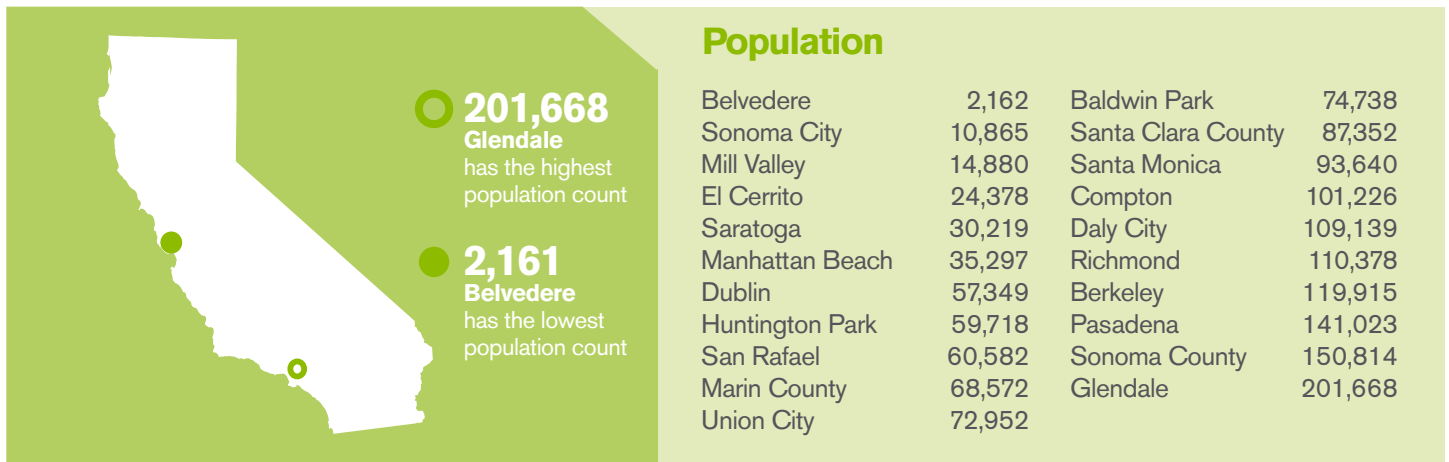
## Cities and Counties that Received Overall 'A' Grades





**33%**  
Compton has the highest percentage African American

**<1%**  
Belvedere has the lowest percentage African American

### African American Population

Belvedere	<1%	Santa Clara County	3%
Baldwin Park	1%	Daly City	4%
Glendale	1%	Santa Monica	4%
Huntington Park	1%	Union City	6%
Manhattan Beach	1%	El Cerrito	8%
Mill Valley	1%	Dublin	9%
Saratoga	1%	Berkeley	10%
Sonoma City	1%	Pasadena	11%
San Rafael	2%	Richmond	27%
Sonoma County	2%	Compton	33%
Marin County	3%		



**56%**  
Daly City has the highest percentage Asian

**<1%**  
Belvedere has the lowest percentage Asian

### Asian American Population

Belvedere	<1%	Pasadena	14%
Compton	<1%	Richmond	14%
Huntington Park	1%	Glendale	16%
Sonoma City	3%	Berkeley	19%
Sonoma County	4%	Dublin	27%
Mill Valley	5%	El Cerrito	27%
Marin County	6%	Santa Clara County	34%
San Rafael	6%	Saratoga	41%
Manhattan Beach	9%	Union City	51%
Santa Monica	9%	Daly City	56%
Baldwin Park	14%		



**97%**  
Huntington Park has the highest percentage Latino origin

**<1%**  
Belvedere has the lowest percentage Latino origin

### Latino Origin

Belvedere	<1%	Union City	23%
Saratoga	3%	Daly City	24%
Mill Valley	5%	Sonoma County	25%
Manhattan Beach	7%	Santa Clara County	27%
Berkeley	11%	San Rafael	30%
El Cerrito	11%	Pasadena	34%
Santa Monica	13%	Richmond	40%
Dublin	15%	Compton	65%
Sonoma City	15%	Baldwin Park	80%
Marin County	16%	Huntington Park	97%
Glendale	17%		

**Strong tobacco control laws in these top 10 largest cities can make a big difference in protecting more than a quarter of California's residents from secondhand smoke and other dangers of tobacco.**

None of California's top ten most populous cities passed tobacco control policies in 2016. Elected officials in California's most populated areas must do more to ensure their residents are protected from the harmful effects of tobacco.



## California's Report Card

Top Ten Cities in California by Population	Overall Tobacco Control
1. <b>Los Angeles</b> Population: 4,030,904	<b>C</b>
2. <b>San Diego</b> Population: 1,391,676	<b>D</b>
3. <b>San Jose</b> Population: 1,042,094	<b>B</b>
4. <b>San Francisco</b> Population: 866,583	<b>B</b>
5. <b>Fresno</b> Population: 520,453	<b>F</b>
6. <b>Sacramento</b> Population: 485,683	<b>C</b>
7. <b>Long Beach</b> Population: 484,958	<b>C</b>
8. <b>Oakland</b> Population: 422,856	<b>B</b>
9. <b>Bakersfield</b> Population: 379,110	<b>F</b>
10. <b>Anaheim</b> Population: 358,136	<b>F</b>

\*Population numbers from State of California, Department of Finance, E-1 Population Estimates for Cities and Counties. Sacramento, CA, January 1, 2016.

### David Pogue, Board Chairman, American Lung Association in California



“California tobacco control policies continue to lead the nation and we are incredibly proud of that distinction. Our state's success starts at the local level with advocates pushing for anti-tobacco and smokefree policies in their communities. It is these grassroots efforts that make California THE leader in the fight against Big Tobacco.”



In recent years, regulation of flavored products has emerged as a critical policy area that must be addressed in order to reduce youth access to tobacco. While both the federal government and many local communities have passed measures restricting flavored tobacco, most of these restrictions have not extended to menthol-flavored tobacco. Some cities have banned menthol sales, but only in retailers within a certain distance of schools. Because menthol cigarettes are by far the largest segment of the flavored tobacco market, Big Tobacco has fought hard to keep these products on the shelves.

## Now, two Californian communities have emerged as leaders in this fight.



In 2016, **Santa Clara County** became the first community in the nation to ban sales of menthol tobacco products regardless of retailer location.

**Yolo County** quickly followed suit with a similar measure. The groundwork has been laid for more communities to step up by protecting their citizens from the especially harmful effects of menthol products.

### Ken Yeager, Santa Clara County Board of Supervisors



“This past year Santa Clara County was proud to become the first municipality in the nation to restrict menthol and flavored cigarette sales, including e-cigarettes, to 21-and-over retailers. The tobacco industry has long used flavored cigarettes, especially menthol, to target youth and underserved communities of color. It’s a public health crisis and we must fight back.”

## Why does menthol matter?

Menthol products are used by over 20 million smokers in the United States.<sup>1</sup> Those who smoke menthol products inhale more deeply as a result of the anesthetizing properties of the flavor, which makes the smoke feel “smoother.”<sup>2</sup> Plus, menthol smokers show greater signs of nicotine dependence and are less likely to quit smoking than non-menthol smokers.<sup>3,4</sup> Our best shot at reducing the unique health burdens of menthol tobacco is to regulate its sale at the retail level.



## Menthol regulation isn't just a health issue... it's a social justice issue!

Tobacco companies have aggressively marketed menthol products to minority and low-income communities for decades.<sup>5</sup> Almost 90% of African American smokers use menthol cigarettes, and African Americans are more likely to die due to smoking related diseases.<sup>6</sup> LGBT smokers are also more likely to use menthol cigarettes than non-menthol.<sup>7</sup> Regulating sales of menthol products is the best way to counter Big Tobacco's long history of preying upon minority communities.

### Carol McGruder, African American Tobacco Control Leadership Council



“We are thrilled to see local communities taking a stand against menthol cigarettes and other flavored tobacco products. We've known for years that the tobacco industry uses flavored tobacco to get young men and women of color addicted to their deadly products. They have attacked the health of our most vulnerable communities and that must stop. The true power of tobacco control has always been at the local level, we are encouraged that more and more cities and counties are joining this fight.”

#### Sources:

- 1 Substance Abuse and Mental Health Services Administration, Center for Behavioral Health Statistics and Quality. The NSDUH Report: Recent Trends in Menthol Cigarette Use. 2011.
- 2 Kreslake, J.M., et al., Tobacco industry control of menthol in cigarettes and targeting of adolescents and young adults. American Journal of Public Health, 2008. 98(9): p. 1685.
- 3 Trinidad, D.R., et al., Menthol cigarettes and smoking cessation among racial/ethnic groups in the United States. Addiction, 2010. 105(1): p. 84-94.
- 4 Fagan, P., et al., Nicotine dependence and quitting behaviors among menthol and non-menthol smokers with similar consumptive patterns. Addiction, 2010. 105(1): p. 55-74.
- 5 Gardiner, P.S., The African Americanization of menthol cigarette use in the United States. Nicotine & Tobacco Research, 2004. 6(1): p. 55-65.
- 6 American Heart Association, Tobacco industry's targeting of youth, minorities and women.
- 7 Fallin A, Goodin AJ, King BA. Menthol cigarette smoking among lesbian, gay, bisexual, and transgender adults. Am J Prev Med. 2015; 48(1):93-97.

**The American Lung Association in California established local tobacco control grades in three categories that reflect where local action is needed and where the greatest public health benefit can be derived. The bar is set high because tobacco remains the number one preventable cause of death in California and because experience shows that local action has been the cornerstone of the tobacco control movement and public health improvement.**

The three tobacco control policy grades that are assigned to each city and county are:

- (1) Smokefree Outdoor Air
- (2) Smokefree Housing
- (3) Reducing Sales of Tobacco Products

These three grades plus Emerging Issues Bonus Points are then used to calculate an Overall Tobacco Control grade for each municipality. An “n/a” or “not applicable” score is given to municipalities in which it is not possible to adopt a specific type of policy due to a complete lack of the entity that is being graded. For example, if a city or county doesn’t have any stores that sell tobacco products, then the city is awarded an n/a as opposed to 0 points in the Reducing Sales of Tobacco Products category, and the grading scales are adjusted accordingly.

Below is a description of each of the grading categories, a summary of the relevant state laws and an explanation of the grade criteria.

## OVERALL TOBACCO CONTROL GRADE

**Description** –The Overall Tobacco Control grade is a letter grade awarded to the municipality based on its grades in the three categories, plus Emerging Issues Bonus Points.

**Grade Criteria** – To determine the Overall Tobacco Control grade, the city or county is given a point value for each of its grades in the three categories (Smokefree Outdoor Air, Smokefree Housing, Reducing Sales of Tobacco Products) as follows: A=4; B=3; C=2; D=1; and F=0. These three point values are then added together, along with the Emerging Issues Bonus Points section (4 or more bonus points = 1 additional point), for a total point value for the Overall Tobacco Control grade. The total points are turned into grades based on a scale of: A (11-12); B (8-10); C (5-7); D (2-4); and F (0-1).

## Smokefree Outdoor Air Methodology

**Description** – Secondhand smoke exposure is proven to be harmful at any level. This recognition that secondhand smoke is extremely toxic has bolstered efforts by local elected officials across the state to protect the health of their residents by adopting local ordinances that restrict smoking in a variety of outdoor areas ranging from parks to sidewalks.

**State Law** – California used to have some of the strongest laws in the nation to protect people from harmful secondhand smoke exposure. However, these state laws mostly focus on workplaces and other indoor areas and only a few laws restricting smoking in outdoor areas, such as those detailed below. Cities and counties have the explicit authority to go beyond state law and enact secondhand smoke restrictions in outdoor areas.

**Grade Criteria** – The Smokefree Outdoor Air grade is based on the smoking restrictions adopted by local communities in seven outdoor areas – (1) Dining Areas; (2) Entryways; (3) Public Events; (4) Recreation Areas; (5) Service Areas; (6) Sidewalks in Commercial Areas; and (7) Worksites. In the five outdoor areas, the city or county is given a point value between 0 and 4 based on the strength of their local ordinance. In two of the outdoor areas (Sidewalks in Commercial Areas and Worksites), the city or county is given a point value of 0 or 1 based on their local ordinance. These point values for the seven areas are then added together to calculate the overall Smokefree Outdoor Air grade using a scale of: A (18+); B (13-17); C (8-12); D (3-7); and F (0-2).

### Dining Areas

**Description** – Restrictions on smoking in outdoor seating areas at restaurants and bars.

**State Law** – Smoking is prohibited in indoor dining areas but there are no state law restrictions on smoking in outdoor dining areas.

#### Criteria

- 4 – All outdoor dining areas at bars and restaurants are 100% smokefree
- 2 – Smoking restricted in outdoor dining areas but designated smoking areas allowed or exceptions made for certain types of bars and/or restaurants
- 0 – No smoking restrictions in outdoor dining areas

### Entryways

**Description** – Restrictions on smoking in places within a certain distance of doors, windows, and other openings into all enclosed areas where smoking is prohibited.

**State Law** – Smoking is prohibited within 20 feet of entrances, exits, or operable windows of a public building, which includes state, county and city buildings.

#### Criteria

- 4 – Smoking prohibited within 20 or more feet of entryways
- 3 – Smoking prohibited within 15-19 feet of entryways
- 2 – Smoking prohibited within some distance less than 15 feet of entryways or within an unspecified distance of entryways
- 0 – No smoking restrictions for entryways

## Public Events

**Description** – Smoking restrictions at events open to the public such as fairs, farmer’s markets, parades, concerts and other similar events that take place on public property.

**State Law** – There are no statewide restrictions on smoking in outdoor public events.

**Criteria**

- 4 – All public events are 100% smokefree
- 3 – Smoking restricted at all public events, but designated smoking areas are permitted
- 2 – Smoking restricted at specific types of public events (such as in all farmer’s markets), but not all public events
- 0 – No restrictions on smoking at public events

## Sidewalks in Commercial Areas

**Description** – Smoking restrictions on sidewalks and other pedestrian walkways in commercial areas, such as downtown areas and outdoor shopping centers.

**State Law** – There are no statewide restrictions on smoking on sidewalks in commercial areas.

**Criteria**

- 1 – Smoking restricted on sidewalks or other pedestrian walkways within all commercial areas or within a specified commercial or downtown area

## Recreation Areas

**Description** – Smoking restrictions at parks, beaches, trails and other similar recreation areas.

**State Law** – Smoking is prohibited within 25 feet of tot lots and playgrounds.

**Criteria**

- 4 – All recreation areas are 100% smokefree
- 3 – Smoking restricted in all recreation areas, but designated smoking areas are permitted
- 2 – Smoking prohibited in some parks, beaches and trails but not all recreation areas
- 0 – No smoking restrictions in recreation areas

## Service Areas

**Description** – Smoking restrictions in outdoor locations where people stand or wait for services including ATM lines, public transit stops, taxi stands and ticket lines.

**State Law** – There are no statewide restrictions on smoking in service areas.

**Criteria**

- 4 – Smoking restricted at all service areas
- 2 – Smoking restricted at some types of service areas (such as at bus stops) but not all service areas
- 0 – No restrictions on smoking in service areas



## Worksites

**Description** – Smoking restrictions in outdoor places of employment, such as construction sites.

**State Law** – There are no statewide restrictions on smoking in outdoor worksites.

**Criteria**

- 1 – Smoking restricted for some or all outdoor worksites

## Smokefree Housing Methodology

**Description** – While California has been a leader on protections from secondhand smoke, one area where people continue to be unprotected is in multi-unit housing. Secondhand smoke exposure in multi-unit housing is a serious health threat because secondhand smoke drifts into housing units from other units, balconies, patios and common areas.

**State Law** – The only statewide smoking restriction in multi-unit housing is a workplace restriction prohibiting smoking in indoor common areas (described below) and is not intended to protect the health of tenants. A new state law that went into effect on January 1, 2012 authorizes landlords to prohibit smoking in the units they manage. While it was legal for landlords to prohibit smoking in the apartments they own and manage prior to this law, that authority is now specifically articulated in state law. Cities and counties are allowed to go beyond state law in enacting secondhand smoke restrictions for multi-unit housing and the new state law does not preempt these local ordinances.

**Grade Criteria** – Cities and counties have taken a variety of approaches in passing local ordinances to try to address the problem of secondhand smoke in multi-unit housing. The overall Smokefree Housing grade is based on the grades for four types of smokefree housing policies – (1) Nonsmoking Units in Apartments; (2) Nonsmoking Units in Condominiums; (3) Nonsmoking Common Areas; and (4) Nonsmoking Units in Housing Authorities. For three of the policy areas, the city or county is given a point value between 0 and 4 based on the strength of their local ordinance. For the Nonsmoking Units in Housing Authorities policy area, the city or county is given a point value of 0 or 1 based on the strength of their local ordinance. The point values for the four areas are then added together to calculate the overall Smokefree Housing Grade. If the jurisdiction has a Housing Authority, the point values are added and given a grade using a scale of: A (11+); B (8-10); C (5-7); D (2-4); and F (0-1). If the jurisdiction does not have a Housing Authority, the point values are added and given a grade using a scale of: A (10+); B (7-9); C (4-6); D (1-3); and F (0).

### Nonsmoking Units in Apartments

**Description** – Prohibiting smoking within the units of multi-unit apartment buildings.

**State Law** – There are no statewide restrictions on smoking in units of multi-unit housing.

#### Criteria

- 4 – Prohibits smoking in 100% of units for both new and existing apartments
- 2 – Prohibits smoking in 75% or more of new and existing apartments units
- 1 – Prohibits smoking in 75% or more of new apartment units
- 0 – No requirements for declaring multi-unit housing units nonsmoking

### Nonsmoking Units in Condominiums

**Description** – Prohibiting smoking within the units of multi-unit condominium buildings.

**State Law** – There are no statewide restrictions on smoking in units of multi-unit housing.

#### Criteria

- 4 – Prohibits smoking in 100% of units for both new and existing condos
- 2 – Prohibits smoking in 75% of new and existing condos units
- 1 – Prohibits smoking in 75% or more of new condos units
- 0 – No requirements for declaring multi-unit housing units nonsmoking

## Nonsmoking Common Areas

**Description** – Smoking restrictions in both indoor common areas, which include hallways, stairwells, laundry rooms and recreation rooms, and outdoor common areas, which include swimming pools, play areas, outdoor eating areas and courtyards of multi-unit housing.

**State Law** – Smoking is prohibited in indoor common areas of apartments and condominiums if the areas are places of employment. These areas are places of employment if there is an employee who works on the property, such as an on-site property manager, security guard or maintenance worker.

### Criteria

- 4 – Smoking restricted in all indoor and outdoor common areas, including ordinances that allow for designated smoking areas in outdoor common areas
- 2 – Smoking restricted in all indoor common areas, but not outdoor common areas
- 0 – No restrictions on smoking in common areas

## Nonsmoking Units in Housing Authorities

**Description** – Prohibiting smoking within the actual units, patios and balconies of multi-unit housing units that are under the control of the city or county Housing Authority, such as low-income, senior or migrant housing. These policies generally need to be approved by the City Council/Board of Supervisors. It is important to note that not all cities or counties have housing authorities, these cities will not receive a bonus point.

**State Law** – There are no statewide restrictions requiring nonsmoking for housing authorities.

### Criteria

- 1 – Smoking is prohibited within 75% of units for the multi-unit housing complexes under the control of the housing authority



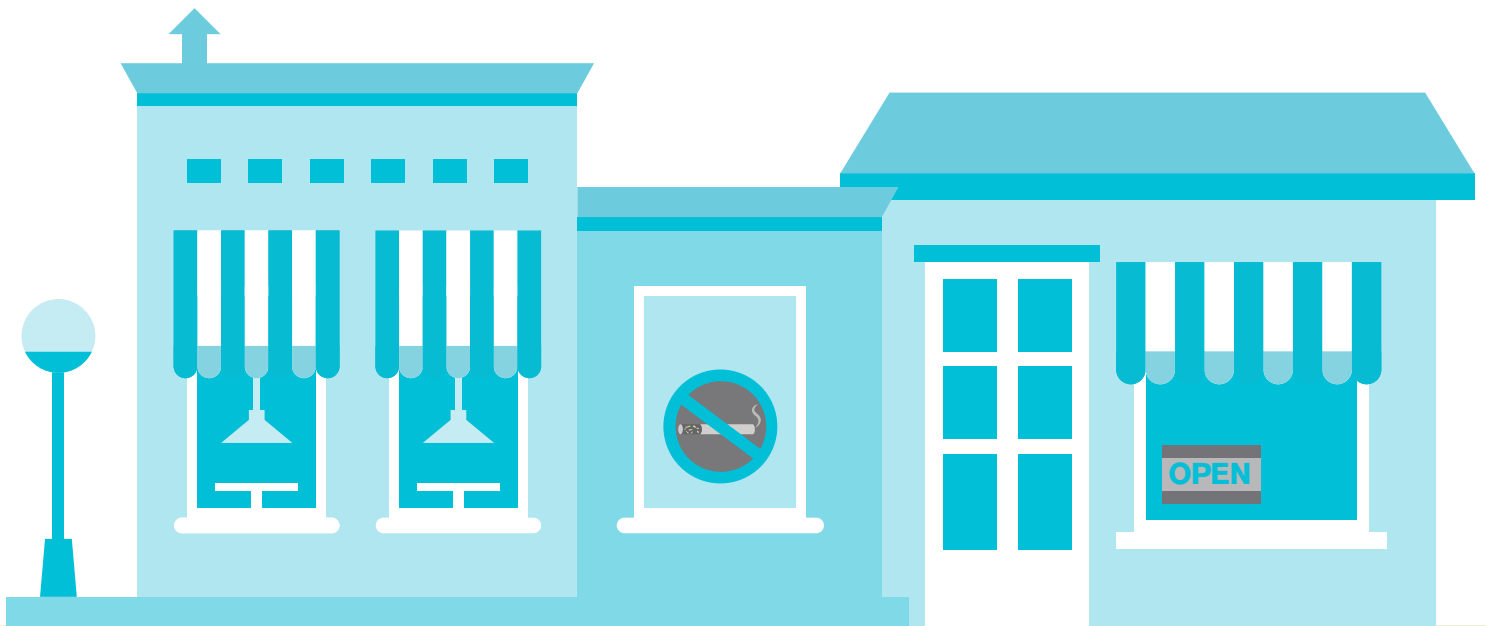

## Reducing Sales of Tobacco Products Methodology

**Description** – An important aspect of reducing the smoking prevalence rates in California is to reduce the availability and sales of tobacco products. This most efficient way to do this is through the tobacco retail environment.

**State Law** – California has several statewide laws related to access to and sales of tobacco products that are described in the policy areas below. The state allows municipalities to go beyond state law in enacting restrictions in these policy areas.

**Grade Criteria** – The Reducing Sales of Tobacco Products grade is determined by the ordinances adopted by cities/counties in one area, Local Tobacco Retailer Licensing Ordinance. For this policy area, the city or county is given a point value between 0 and 4 based on the strength of their ordinance. The point value regarding the Tobacco Retailer Licensing Ordinance is then used to calculate the overall Reducing Sales of Tobacco Products grade using a scale of: A (4); B (3); C (2); D (1); and F (0).



## Local Tobacco Retailer Licensing Ordinance

**Description** – Youth under the age of 18 are often able to purchase tobacco products at all types of retailers, ranging from convenience stores and gas stations to large chain grocery stores and pharmacies, even though it is illegal to sell tobacco products to minors. To combat this problem many cities and counties in California are passing ordinances that require tobacco retailers to obtain a license to sell tobacco products, which allows municipalities to keep track of tobacco retailers, conduct enforcement activities to ensure compliance with state and local laws and penalize retailers who sell to minors.

**State Law** – It is illegal in the state to sell or give tobacco products to anyone under the age of 21. There are laws in California to punish the business owner or the clerk when an illegal sale is made. Tobacco retailers are also required to obtain a state tobacco retailer license with an annual fee of \$265, which has generally been used to combat black market sales and tax evasion.

**Criteria** – In order for a local licensing ordinance to effectively reduce illegal sales to minors, it must contain four provisions: (1) requiring tobacco retailers to pay an annual fee that sufficiently covers administration and enforcement efforts, including compliance checks; (2) requirement that all retailers obtain a license to sell tobacco and renew it annually; (3) provision that any violation of a local, state or federal tobacco law is considered a violation of the license; and (4) financial deterrent through fines and penalties for violations that includes suspension and revocation of the license. Of these four provisions, it is essential that the licensing ordinance requires a sufficient fee that will cover the administration and enforcement of the license to ensure that these activities occur. A city/county can get credit for meeting the annual fee requirement if it uses other sustainable funding sources (such as funds from the Master Settlement Agreement) that are dedicated for administration and enforcement of the retailer license.

The grade for Local Tobacco Retailer Licensing Ordinance section is based on the provisions of the ordinance that a city or county has adopted with the following scale:

- 4 – Licensing ordinance with sufficient annual fee and the other 3 provisions outlined above
- 3 – Licensing ordinance with sufficient annual fee and 2 of the other 3 provisions outlined above
- 2 – Licensing ordinance with sufficient annual fee and 1 of the other 3 provisions outlined above
- 1 – Licensing ordinance with sufficient annual fee and 0 of the other 3 provisions outlined above or licensing ordinance with insufficient annual fee and any of the other 3 provisions outlined above
- 0 – No licensing ordinance or a licensing ordinance with none of the provisions outlined above

## Emerging Issue Bonus Points Methodology

**Description** – To combat the ways the tobacco industry promotes the use of tobacco, cities and counties are adopting policies in new and challenging areas to reduce the prevalence of smoking in California.

**Grade Criteria** – The Emerging Issues section includes 7 possible bonus points and factors them into the Overall Tobacco Control Grade. Bonus points are available in the following issue areas (1) Emerging Products Definition in Secondhand Smoke; (2) Emerging Products Definition in Tobacco Retailer Licensing Ordinances (3) Tobacco Retailer Location Restrictions; (4) Sales of Tobacco Products in Pharmacies; (5) Sampling of Tobacco Products; (6) Flavored Tobacco Product; and (7) Minimum Packaging of Cigars. Receiving a total of 4 or more of these bonus points adds one point to the Overall Tobacco Control points.

### Emerging Products Definition – Secondhand Smoke

**Description** – The tobacco industry is constantly creating and marketing new tobacco products. These products are often targeted to kids and can continue to attract new users to tobacco products. One such product is electronic cigarettes.

**State Law** – State law restricts electronic cigarettes in the same places where it restricts traditional cigarettes.

#### Criteria

1 bonus point – There is a strong definition of smoke, smoking or tobacco product that would include electronic cigarettes or other new and emerging tobacco products in a jurisdiction's secondhand smoke laws, and the jurisdiction's secondhand smoke laws extend further than the state laws.

### Emerging Products Definition – Tobacco Retailer License

**Description** – The tobacco industry is constantly creating and marketing new tobacco products. These products are often targeted to kids and can continue to attract new users to tobacco products. One such product is electronic cigarettes.

**State Law** – It is illegal to sell electronic cigarettes to anyone under the age of 21.

#### Criteria

1 bonus point – There is a strong definition of smoke, smoking or tobacco product that would include electronic cigarettes or other new and emerging tobacco products in a jurisdiction's tobacco retailer licensing ordinance.

## Tobacco Retailer Location Restrictions

**Description** – Cities and counties can restrict where tobacco retailers are located and can prohibit them from being located within a certain distance, such as within 1,000 feet, of schools and parks. This type of policy can be enacted in several ways including through conditional use permits, other zoning restrictions and local tobacco retailer licensing ordinances. By reducing the presence of tobacco retailers in locations where youth congregate, this type of policy can reduce sales of tobacco products to youth and assist with efforts to reduce youth smoking. Furthermore, the number of tobacco stores in a neighborhood can have an effect on youth smoking behaviors in that neighborhood and in some disadvantaged neighborhoods, the numbers of tobacco retailers is far greater than in less disadvantaged neighborhoods.

**State Law** – There are no statewide laws restricting tobacco retailers from being within a certain distance of schools and parks based on proximity to other retailers or populations.

### Criteria

1 bonus point – The city/county restricts businesses that sell tobacco from being located within a certain distance of schools and/or parks through a conditional use permit, other zoning restrictions or a local tobacco retailer licensing ordinance. Or the city/county prohibits a tobacco retailer from being located within a certain distance of other retailers to avoid a high concentration in certain areas. Or there is a limit to the number of tobacco retailer licenses that can be issued.

## Sampling of Tobacco Products

**Description** – Giving away free tobacco products or providing these products at a greatly reduced cost is a tool that tobacco companies use to gain new customers and keep current customers addicted to new types of products. Restricting this sampling can make it harder for tobacco companies to addict new users and can help to reduce prevalence rates for using tobacco products.

**State Law** – The sampling of tobacco products is restricted by federal law, state law and the Master Settlement Agreement. The strongest restrictions are in the federal law, which prohibits free samples of cigarettes and smokeless tobacco (this does not apply to cigars, little cigars or pipe tobacco). Federal law bans free samples of smokeless tobacco products in most places, but allows sampling in qualified adult-only facilities. State law bans the nominal-cost distribution of cigarettes or smokeless tobacco products on public grounds or private grounds open to the public, but allows exemptions for adult only facilities. This law includes coupons, coupon offers, rebate offers, gift certificates/cards and other similar offers in this prohibition.

### Criteria

1 bonus point – The city/county has adopted an ordinance that goes beyond the state and federal restrictions on sampling. This includes banning the sampling of all tobacco products, including cigars, little cigars, and pipe tobacco or restricting the nominal-cost distribution of cigarettes and tobacco products. It also includes eliminating sampling all together, including in adult only facilities.

## Sale of Tobacco Products in Pharmacies

**Description** – Cities and counties can restrict sales of tobacco products at pharmacies. Pharmacies are traditionally places where people go to purchase products to get healthy or improve their health. The availability of tobacco products at pharmacies associates them with other healthy products and with the general health focus of these stores. Selling tobacco at pharmacies is contrary to a pharmacy’s purpose and sends a mixed message to consumers and youth.

**State Law** – There is no statewide law that restricts pharmacies from selling tobacco products. Pharmacies that elect to sell tobacco products, like all other types of tobacco retailers, must obtain a statewide tobacco retailer license.

### Criteria

1 bonus point – Tobacco products are prohibited from being sold at all pharmacies or at certain types of pharmacies in the city/county

## Minimum Pack Size of Cigars

**Description** – Tobacco products are often sold individually to make them less expensive, and more enticing to youth. Establishing policies to ensure minimum packaging, or a minimum unit in which cigars can be sold in, will increase the purchase price and help protect youth from the health dangers of smoking little cigars and cigarillos.

**State Law** – There is no statewide law that restricts the sale of cigars in individual or small packages.

### Criteria

1 bonus point – Prohibits the sale of cigars in individual or small packages, which increases the price and makes them less attractive to youth.

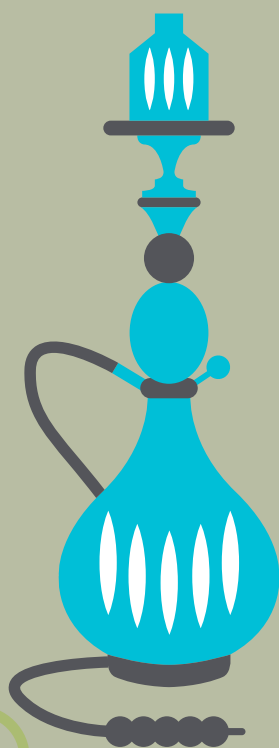

## Flavored Tobacco Products

**Description** – Another tool used by tobacco companies to target youth and gain new customers is to produce tobacco products in a myriad of flavors. Restricting the flavors of tobacco helps to reduce the appeal to youth.

**State Law** – There are no statewide laws restricting the sale of flavored tobacco products.

### Criteria

1 bonus point – The sale of flavored tobacco products, including cigars, little cigars, pipe tobacco and electronic cigarettes is prohibited.

## GRADE SCALE

Below is a quick reference for the point scale for the four letter grades received by each city and county.

### **Overall Tobacco Control Grade**

- A: 11-12 points
- B: 8-10 points
- C: 5-7 points
- D: 2-4 points
- F: 0-1 points

### **Smokefree Outdoor Air Grade**

- A: 18+ points
- B: 13-17 points
- C: 8-12 points
- D: 3-7 points
- F: 0-2 points

### **Smokefree Housing Grade**

- A: 11+ points / 10+ points
- B: 8-10 points / 7-9 points
- C: 5-7 points / 4-6 points
- D: 2-4 points / 1-3 points
- F: 0-1 points / 0 points

### **Reducing Sales of Tobacco Products Grade**

- A: 4+ points
- B: 3 points
- C: 2 points
- D: 1 point
- F: 0 points

### **Emerging Issues Bonus Points**

4+ points adds one point to the Overall Grade

# Appendix A – California Tobacco Control Policies by the Numbers

Total number of tobacco control policies over five years

	Smokefree Outdoor Air	Dining	Entryways	Public Events	Recreation Areas	Service Areas	Sidewalks	Workplaces	Smokefree Housing	Apartments	Condos	Common Areas	Housing Authority Units	Reducing Sales of Tobacco Products	Tobacco Retailer Licensing	Emerging Issues	SHS Definition	Licensing Definition	Retailer Location Restriction	Sampling of Tobacco Products	Sales in Pharmacies	Flavored Tobacco	Minimum Pack Size
2017	144	142	138	365	141	60	52	57	51	133	44	164	176	121	66	52	9	7	8	n/a	n/a	n/a	n/a
2016	135	125	129	358	130	55	47	48	43	127	46	154	155	107	53	50	8	6	6	6	6	6	6
2015	129	117	118	348	121	48	45	39	35	117	40	148	118	92	43	46	6	2	4	2	2	2	2
2014	119	109	113	328	109	45	42	34	n/a	114	38	141	n/a	n/a	31	37	3	n/a	n/a	n/a	n/a	n/a	n/a
2013	110	105	109	315	105	37	37	28	n/a	109	30	137	n/a	n/a	28	30	3	n/a	n/a	n/a	n/a	n/a	n/a

## Breakdown of Overall Tobacco Control Grade

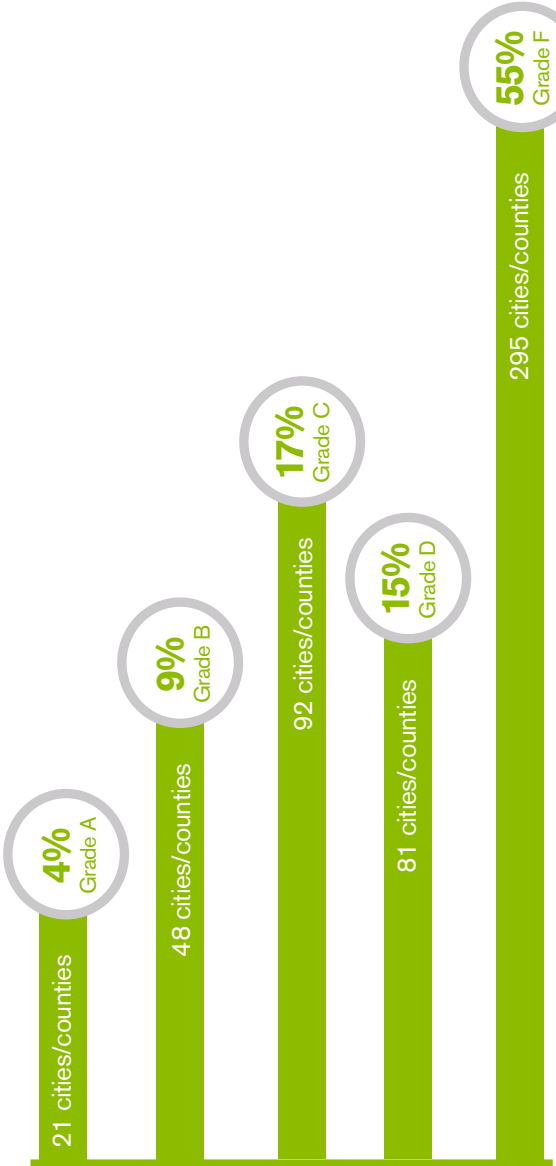

N/A 2 cities/counties



# Appendix B – Raise Your Grade

As is evidenced by the 21 cities and counties that have overall A grades, strong tobacco control policies can work in any community. So how can your community improve its health and raise its grade? Below is a worksheet that can be used to determine what types of policies could improve the health of your city or county and help raise its grade. Just fill in the points for the policies your community already has in the right-hand column, and see how many more points you will need to increase your grade. These policies will improve the health of your communities and ensure that tobacco is kept out of the hands of children.

## Smokefree Outdoor Air

	1 Point	2 Points	3 Points	4 Points	Total Points
Dining		Allows designated smoking areas or includes exceptions		100% smokefree	
Entryways		Less than 15 feet of all entryways or within an unspecified distance	Within 15-19 feet of all entryways	20 or more feet from all entryways	
Public Events		Some types of public events but not all	Allows designated smoking areas	100% smokefree	
Recreation Areas		Some parks, beaches and trails	Allows designated smoking areas	100% smokefree	
Service Areas		Some types of service areas but not all		All service areas	
Sidewalks	Some or all sidewalks or other pedestrian walkways				
Worksites	Some or all outdoor worksites				
TOTAL:					

18+ points = **A**    13-17 points = **B**    8-12 points = **C**    3-7 points = **D**    0-2 points = **F**

## Smokefree Housing

	1 Point	2 Points	3 Points	4 Points	Total Points
Nonsmoking Units in Apartments	Prohibits smoking in 75% or more of new apartment units	75% of new and existing apartment units		75-100% of units for both new and existing apartments	
Nonsmoking Units in Condominiums	Prohibits smoking in 75% or more of new condos units	75% of new and existing condos units		75-100% of units for both new and existing condos	
Nonsmoking Common Areas		Indoor common areas		Indoor and outdoor common areas	
Prohibits smoking within 75% of units under control of Housing Authority	Prohibits smoking within 75% of units for multi-unit housing complexes under control of Housing Authority				
TOTAL:					

If jurisdiction has Housing Authority:

11+ Points – **A**    2-4 Points – **D**  
 8-10 Points – **B**    0-1 Points – **F**  
 5-7 Points – **C**

If jurisdiction does not have Housing Authority:

10+ Points – **A**    1-3 Points – **D**  
 7-9 Points – **B**    0 Points – **F**  
 4-6 Points – **C**

## REDUCING SALES OF TOBACCO PRODUCTS:

### Policy Provisions:

- (1) Require tobacco retailers to pay an annual fee that sufficiently covers administration and enforcement efforts, including compliance checks;
- (2) Requirement that all retailers obtain a license to sell tobacco and renew it annually;
- (3) Provision that any violation of a local, state or federal tobacco law is considered a violation of the license; and
- (4) Financial deterrent through fines and penalties for violations that includes suspension and revocation of the license.

	1 Point	2 Points	3 Points	4 Points	Total Points
Tobacco Retailer Licensing	A sufficient annual fee and 0 of the other 3 provisions outlined above or licensing ordinance with insufficient annual fee and any of the other 3 provisions outlined above	A sufficient annual fee and 1 of the other 3 provisions outlined above	A sufficient annual fee and 2 of the other 3 provisions outlined above	A sufficient annual fee and the other 3 provisions outlined above	
TOTAL:					

4 points = **A**      3 points = **B**      2 points = **C**      1 points = **D**      0 points = **F**

## EMERGING ISSUES BONUS POINTS:

	Bonus Point	Total Points
Secondhand Smoke (Bonus Point)	There is a strong definition of smoke, smoking or tobacco product that would include electronic cigarettes or other new and emerging tobacco products in a jurisdiction's secondhand smoke laws and the jurisdiction's secondhand smoke laws extend further than the state laws.	
Tobacco Retailer License (Bonus Point)	There is a strong definition of smoke, smoking or tobacco product that would include electronic cigarettes or other new and emerging tobacco products in a jurisdiction's tobacco retailer licensing ordinance.	
Tobacco Retailer Location Restrictions (Bonus Point)	Restricts businesses that sell tobacco from being located within certain distance of schools and/or parks. Or the policy prohibits a tobacco retailer from being located within a certain distance of other retailers to avoid high concentration in certain areas. Or there is a limit to the number of tobacco retailer licenses that can be issued.	
Sampling of Tobacco Products (Bonus Point)	Prohibit sampling or nominal cost distribution of all or some tobacco products or in all locations.	
Sales in Pharmacies (Bonus Point)	Prohibit sales in all or some pharmacies	
Flavored Tobacco Products (Bonus Point)	The sale of flavored tobacco products, including cigars, little cigars, pipe tobacco and electronic cigarettes is prohibited.	
Minimum Pack Size of Cigars (Bonus Point)	Prohibit the sale of cigars in individual or small packages, which increases the price and makes them less attractive to youth.	
TOTAL:		

4+ points = **A**      3 points = **B**      2 points = **C**      1 points = **D**      0 points = **F**

Each of the seven Emerging Issues can receive 1 bonus point. Receiving a total of 4 or more of these bonus points adds one point to the Overall Tobacco Control points.





## ALAMEDA COUNTY

	Alameda	Albany	Berkeley	Dublin	Emeryville	Fremont	Hayward	Livermore	Newark	Oakland	Piedmont	Pleasanton	San Leandro	Union City	County Unincorporated
<b>Overall Tobacco Control Grade</b>	<b>B</b>	<b>B</b>	<b>A</b>	<b>A</b>	<b>C</b>	<b>C</b>	<b>B</b>	<b>D</b>	<b>D</b>	<b>B</b>	<b>C</b>	<b>D</b>	<b>C</b>	<b>A</b>	<b>D</b>
Total Points	8	10	13	11	5	7	8	4	3	8	6	4	5	12	4
<b>Smokefree Outdoor Air</b>	<b>A</b>	<b>A</b>	<b>A</b>	<b>A</b>	<b>B</b>	<b>A</b>	<b>B</b>	<b>B</b>	<b>C</b>	<b>B</b>	<b>A</b>	<b>B</b>	<b>A</b>	<b>A</b>	<b>B</b>
Dining	2	2	4	4	4	4	4	4	4	4	4	4	4	4	4
Entryways	4	4	4	4	4	4	0	4	4	4	4	2	4	4	4
Public Events	4	4	4	2	0	4	2	0	0	0	4	0	4	4	0
Recreation Areas	4	4	4	4	4	4	4	2	0	4	4	4	4	4	4
Service Areas	4	4	4	4	4	4	4	4	4	4	4	4	4	4	4
Sidewalks	1	1	1	0	0	1	1	1	0	0	1	0	0	0	0
Worksites	1	1	1	0	1	1	0	0	0	0	1	0	1	1	0
Total Points	20	20	22	18	17	22	15	15	12	16	22	14	21	21	16
<b>Smokefree Housing</b>	<b>A</b>	<b>C</b>	<b>A</b>	<b>B</b>	<b>C</b>	<b>C</b>	<b>F</b>	<b>D</b>	<b>D</b>	<b>D</b>	<b>C</b>	<b>D</b>	<b>D</b>	<b>B</b>	<b>D</b>
Nonsmoking Apartments	4	0	4	2	0	0	0	0	0	0	0	0	0	4	0
Nonsmoking Condominiums	4	0	4	2	0	0	0	0	0	0	0	0	0	0	0
Nonsmoking Common Areas	4	4	4	4	4	4	0	2	2	4	4	2	2	4	2
Nonsmoking Housing Authority	1	n/a	0	0	n/a	n/a	n/a	0	n/a	0	n/a	1	n/a	n/a	0
Total Points	13	4	12	8	4	4	0	2	2	4	4	3	2	8	2
<b>Reducing Sales of Tobacco Products</b>	<b>F</b>	<b>A</b>	<b>A</b>	<b>B</b>	<b>F</b>	<b>F</b>	<b>A</b>	<b>F</b>	<b>F</b>	<b>A</b>	<b>F</b>	<b>F</b>	<b>F</b>	<b>A</b>	<b>F</b>
Tobacco Retailer Licensing	0	4	4	3	0	0	4	0	0	4	0	0	0	4	0
Total Points	0	4	4	3	0	0	4	0	0	4	0	0	0	4	0
<b>Emerging Issues Bonus Points</b>															
Emerging Products Definition - Secondhand Smoke	0	0	1	1	1	1	1	1	0	0	1	1	1	1	0
Emerging Products Definition - Licensing	0	1	1	1	0	1	1	0	0	1	0	0	0	1	0
Retailer Location Restrictions	1	1	1	1	1	1	1	0	1	1	0	0	1	1	0
Sampling of Tobacco Products	0	0	1	1	1	1	1	1	0	1	0	1	0	1	1
Sale of Tobacco Products in Pharmacies	0	0	1	0	0	0	0	0	0	0	0	0	0	0	0
Flavored Tobacco Products	0	0	1	0	0	0	1	0	0	0	0	0	0	0	0
Minimum Pack Size of Cigars	0	0	0	0	0	0	1	0	0	0	0	0	0	1	0
Total Points	1	2	6	4	3	4	6	2	1	3	1	2	2	5	1

Overall Tobacco Control Grade: A (11-12), B (8-10), C (5-7), D (2-4), F (0-1);  
determined by grades and points from other three categories – A (4), B (3), C (2), D (1), F (0)  
Smokefree Outdoor Air Grade: A (18+), B (13-17), C (8-12), D (3-7), F (0-2)

Smokefree Housing Grade: A (11+), B (8-10), C (5-7), D (2-4), F (0-1)  
Reducing Sales of Tobacco Products Grade: A (4+), B (3), C (2), D (1), F (0)



## ALPINE COUNTY

County  
Unincorporated

<b>Overall Tobacco Control Grade</b>	<b>D</b>
Total Points	<b>2</b>
<b>Smokefree Outdoor Air</b>	<b>C</b>
Dining	0
Entryways	4
Public Events	2
Recreation Areas	2
Service Areas	0
Sidewalks	n/a
Worksites	0
Total Points	<b>8</b>
<b>Smokefree Housing</b>	<b>F</b>
Nonsmoking Apartments	0
Nonsmoking Condominiums	0
Nonsmoking Common Areas	0
Nonsmoking Housing Authority	n/a
Total Points	<b>0</b>
<b>Reducing Sales of Tobacco Products</b>	<b>F</b>
Tobacco Retailer Licensing	0
Total Points	<b>0</b>
<b>Emerging Issues Bonus Points</b>	
Emerging Products Definition - Secondhand Smoke	1
Emerging Products Definition - Licensing	0
Retailer Location Restrictions	0
Sampling of Tobacco Products	0
Sale of Tobacco Products in Pharmacies	0
Flavored Tobacco Products	0
Minimum Pack Size of Cigars	0
Total Points	<b>1</b>

Overall Tobacco Control Grade: A (11-12), B (8-10), C (5-7), D (2-4), F (0-1);  
determined by grades and points from other three categories – A (4), B (3), C (2), D (1), F (0)  
Smokefree Outdoor Air Grade: A (18+), B (13-17), C (8-12), D (3-7), F (0-2)

Smokefree Housing Grade: A (11+), B (8-10), C (5-7), D (2-4), F (0-1)  
Reducing Sales of Tobacco Products Grade: A (4+), B (3), C (2), D (1), F (0)



## AMADOR COUNTY

	Amador	Lone	Jackson	Plymouth	Sutter Creek	County Unincorporated
<b>Overall Tobacco Control Grade</b>	<b>F</b>	<b>F</b>	<b>F</b>	<b>F</b>	<b>F</b>	<b>F</b>
Total Points	<b>0</b>	<b>0</b>	<b>1</b>	<b>0</b>	<b>0</b>	<b>0</b>
<b>Smokefree Outdoor Air</b>	<b>F</b>	<b>F</b>	<b>D</b>	<b>F</b>	<b>F</b>	<b>F</b>
Dining	0	0	0	0	0	0
Entryways	0	0	0	0	0	0
Public Events	0	0	0	0	0	0
Recreation Areas	0	2	4	0	0	0
Service Areas	0	0	0	0	0	0
Sidewalks	0	0	0	0	0	0
Worksites	0	0	0	0	0	0
Total Points	<b>0</b>	<b>2</b>	<b>4</b>	<b>0</b>	<b>0</b>	<b>0</b>
<b>Smokefree Housing</b>	<b>F</b>	<b>F</b>	<b>F</b>	<b>F</b>	<b>F</b>	<b>F</b>
Nonsmoking Apartments	0	0	0	0	0	0
Nonsmoking Condominiums	0	0	0	0	0	0
Nonsmoking Common Areas	0	0	0	0	0	0
Nonsmoking Housing Authority	0	0	0	0	0	0
Total Points	<b>0</b>	<b>0</b>	<b>0</b>	<b>0</b>	<b>0</b>	<b>0</b>
<b>Reducing Sales of Tobacco Products</b>	<b>F</b>	<b>F</b>	<b>F</b>	<b>F</b>	<b>F</b>	<b>F</b>
Tobacco Retailer Licensing	0	0	0	0	0	0
Total Points	<b>0</b>	<b>0</b>	<b>0</b>	<b>0</b>	<b>0</b>	<b>0</b>
<b>Emerging Issues Bonus Points</b>						
Emerging Products Definition - Secondhand Smoke	0	0	1	0	0	0
Emerging Products Definition - Licensing	0	0	0	0	0	0
Retailer Location Restrictions	0	0	0	0	0	0
Sampling of Tobacco Products	0	0	0	0	0	0
Sale of Tobacco Products in Pharmacies	0	0	0	0	0	0
Flavored Tobacco Products	0	0	0	0	0	0
Minimum Pack Size of Cigars	0	0	0	0	0	0
Total Points	<b>0</b>	<b>0</b>	<b>1</b>	<b>0</b>	<b>0</b>	<b>0</b>

Overall Tobacco Control Grade: A (11-12), B (8-10), C (5-7), D (2-4), F (0-1);  
determined by grades and points from other three categories – A (4), B (3), C (2), D (1), F (0)  
Smokefree Outdoor Air Grade: A (18+), B (13-17), C (8-12), D (3-7), F (0-2)

Smokefree Housing Grade: A (11+), B (8-10), C (5-7), D (2-4), F (0-1)  
Reducing Sales of Tobacco Products Grade: A (4+), B (3), C (2), D (1), F (0)



## BUTTE COUNTY

	Biggs	Chico	Gridley	Oroville	Paradise	County Unincorporated
<b>Overall Tobacco Control Grade</b>	<b>F</b>	<b>D</b>	<b>F</b>	<b>C</b>	<b>D</b>	<b>F</b>
Total Points	<b>0</b>	<b>3</b>	<b>0</b>	<b>5</b>	<b>4</b>	<b>1</b>
<b>Smokefree Outdoor Air</b>	<b>F</b>	<b>C</b>	<b>F</b>	<b>F</b>	<b>B</b>	<b>F</b>
Dining	0	2	0	0	2	0
Entryways	0	4	0	0	4	0
Public Events	0	0	0	0	2	0
Recreation Areas	2	4	0	0	2	0
Service Areas	0	0	0	0	4	0
Sidewalks	0	0	0	0	0	0
Worksites	0	0	0	0	0	0
Total Points	<b>2</b>	<b>10</b>	<b>0</b>	<b>0</b>	<b>14</b>	<b>0</b>
<b>Smokefree Housing</b>	<b>F</b>	<b>D</b>	<b>F</b>	<b>D</b>	<b>D</b>	<b>D</b>
Nonsmoking Apartments	0	0	0	0	0	0
Nonsmoking Condominiums	0	0	0	0	0	0
Nonsmoking Common Areas	0	2	0	2	2	2
Nonsmoking Housing Authority	0	0	0	0	0	0
Total Points	0	2	0	2	2	2
<b>Reducing Sales of Tobacco Products</b>	<b>F</b>	<b>F</b>	<b>F</b>	<b>A</b>	<b>F</b>	<b>F</b>
Tobacco Retailer Licensing	0	0	0	4	0	0
Total Points	<b>0</b>	<b>0</b>	<b>0</b>	<b>4</b>	<b>0</b>	<b>0</b>
<b>Emerging Issues Bonus Points</b>						
Emerging Products Definition - Secondhand Smoke	0	1	0	1	1	1
Emerging Products Definition - Licensing	0	0	0	1	0	0
Retailer Location Restrictions	0	0	0	1	0	0
Sampling of Tobacco Products	0	1	0	0	0	0
Sale of Tobacco Products in Pharmacies	0	0	0	0	0	0
Flavored Tobacco Products	0	0	0	0	0	0
Minimum Pack Size of Cigars	0	0	0	0	0	0
Total Points	<b>0</b>	<b>2</b>	<b>0</b>	<b>3</b>	<b>1</b>	<b>1</b>

Overall Tobacco Control Grade: A (11-12), B (8-10), C (5-7), D (2-4), F (0-1);  
determined by grades and points from other three categories – A (4), B (3), C (2), D (1), F (0)  
Smokefree Outdoor Air Grade: A (18+), B (13-17), C (8-12), D (3-7), F (0-2)

Smokefree Housing Grade: A (11+), B (8-10), C (5-7), D (2-4), F (0-1)  
Reducing Sales of Tobacco Products Grade: A (4+), B (3), C (2), D (1), F (0)



## CALAVERAS COUNTY

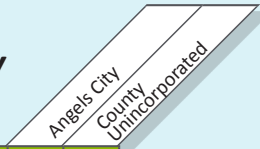

Overall Tobacco Control Grade	F	F
Total Points	0	0
Smokefree Outdoor Air	F	F
Dining	0	0
Entryways	0	0
Public Events	0	0
Recreation Areas	0	0
Service Areas	0	0
Sidewalks	0	0
Worksites	0	0
Total Points	0	0
Smokefree Housing	F	F
Nonsmoking Apartments	0	0
Nonsmoking Condominiums	0	0
Nonsmoking Common Areas	0	0
Nonsmoking Housing Authority	0	0
Total Points	0	0
Reducing Sales of Tobacco Products	F	F
Tobacco Retailer Licensing	0	0
Total Points	0	0
Emerging Issues Bonus Points		
Emerging Products Definition - Secondhand Smoke	0	0
Emerging Products Definition - Licensing	0	0
Retailer Location Restrictions	0	0
Sampling of Tobacco Products	0	0
Sale of Tobacco Products in Pharmacies	0	0
Flavored Tobacco Products	0	0
Minimum Pack Size of Cigars	0	0
Total Points	0	0

Overall Tobacco Control Grade: A (11-12), B (8-10), C (5-7), D (2-4), F (0-1);  
determined by grades and points from other three categories – A (4), B (3), C (2), D (1), F (0)  
Smokefree Outdoor Air Grade: A (18+), B (13-17), C (8-12), D (3-7), F (0-2)

Smokefree Housing Grade: A (11+), B (8-10), C (5-7), D (2-4), F (0-1)  
Reducing Sales of Tobacco Products Grade: A (4+), B (3), C (2), D (1), F (0)



## COLUSA COUNTY

	Colusa	Williams	County Unincorporated
<b>Overall Tobacco Control Grade</b>	<b>F</b>	<b>F</b>	<b>F</b>
Total Points	<b>1</b>	<b>1</b>	<b>0</b>
<b>Smokefree Outdoor Air</b>	<b>D</b>	<b>D</b>	<b>F</b>
Dining	0	0	0
Entryways	0	0	0
Public Events	0	0	0
Recreation Areas	4	4	2
Service Areas	0	0	0
Sidewalks	0	0	0
Worksites	0	0	0
Total Points	<b>4</b>	<b>4</b>	<b>2</b>
<b>Smokefree Housing</b>	<b>F</b>	<b>F</b>	<b>F</b>
Nonsmoking Apartments	0	0	0
Nonsmoking Condominiums	0	0	0
Nonsmoking Common Areas	0	0	0
Nonsmoking Housing Authority	0	0	0
Total Points	<b>0</b>	<b>0</b>	<b>0</b>
<b>Reducing Sales of Tobacco Products</b>	<b>F</b>	<b>F</b>	<b>F</b>
Tobacco Retailer Licensing	0	0	0
Total Points	<b>0</b>	<b>0</b>	<b>0</b>
<b>Emerging Issues Bonus Points</b>			
Emerging Products Definition - Secondhand Smoke	0	0	0
Emerging Products Definition - Licensing	0	0	0
Retailer Location Restrictions	0	0	0
Sampling of Tobacco Products	0	0	0
Sale of Tobacco Products in Pharmacies	0	0	0
Flavored Tobacco Products	0	0	0
Minimum Pack Size of Cigars	0	0	0
Total Points	<b>0</b>	<b>0</b>	<b>0</b>

Overall Tobacco Control Grade: A (11-12), B (8-10), C (5-7), D (2-4), F (0-1);  
determined by grades and points from other three categories – A (4), B (3), C (2), D (1), F (0)  
Smokefree Outdoor Air Grade: A (18+), B (13-17), C (8-12), D (3-7), F (0-2)

Smokefree Housing Grade: A (11+), B (8-10), C (5-7), D (2-4), F (0-1)  
Reducing Sales of Tobacco Products Grade: A (4+), B (3), C (2), D (1), F (0)



## CONTRA COSTA COUNTY

	Antioch	Brentwood	Clayton	Concord	Danville	El Cerrito	Hercules	Lafayette	Martinez	Moraga	Oakley	Orinda	Pinole	Pittsburg	Pleasant Hill	Richmond	San Pablo	San Ramon	Walnut Creek	County Unincorporated
<b>Overall Tobacco Control Grade</b>	<b>F</b>	<b>F</b>	<b>D</b>	<b>C</b>	<b>C</b>	<b>A</b>	<b>F</b>	<b>C</b>	<b>C</b>	<b>F</b>	<b>C</b>	<b>D</b>	<b>C</b>	<b>F</b>	<b>C</b>	<b>A</b>	<b>D</b>	<b>C</b>	<b>B</b>	<b>B</b>
Total Points	0	0	2	6	6	13	0	7	6	0	6	3	7	1	5	13	4	7	8	10
<b>Smokefree Outdoor Air</b>	<b>F</b>	<b>F</b>	<b>D</b>	<b>C</b>	<b>D</b>	<b>A</b>	<b>F</b>	<b>A</b>	<b>A</b>	<b>F</b>	<b>A</b>	<b>B</b>	<b>A</b>	<b>D</b>	<b>B</b>	<b>A</b>	<b>F</b>	<b>A</b>	<b>A</b>	<b>A</b>
Dining	0	0	0	2	0	4	0	4	4	0	4	4	4	0	2	4	0	4	4	4
Entryways	0	0	0	0	0	4	0	4	4	0	4	4	4	0	3	4	0	4	4	4
Public Events	0	0	0	2	0	4	0	4	4	0	4	4	4	0	3	4	0	4	0	4
Recreation Areas	0	0	4	2	4	4	0	4	4	0	4	4	4	4	4	4	0	4	4	4
Service Areas	0	0	0	2	0	4	0	4	4	0	4	0	4	0	4	4	0	4	4	4
Sidewalks	0	0	0	1	0	1	0	1	0	0	0	0	0	0	1	0	0	0	1	0
Worksites	0	0	0	0	0	1	0	0	1	0	0	0	0	0	0	0	0	0	1	0
Total Points	0	0	4	9	4	22	0	21	21	0	20	16	20	4	17	20	0	20	18	20
<b>Smokefree Housing</b>	<b>F</b>	<b>F</b>	<b>F</b>	<b>F</b>	<b>A</b>	<b>A</b>	<b>F</b>	<b>B</b>	<b>C</b>	<b>F</b>	<b>C</b>	<b>F</b>	<b>C</b>	<b>F</b>	<b>C</b>	<b>A</b>	<b>F</b>	<b>C</b>	<b>A</b>	<b>C</b>
Nonsmoking Apartments	0	0	0	0	4	4	0	2	0	0	1	0	1	0	1	4	0	0	4	1
Nonsmoking Condominiums	0	0	0	0	4	4	0	2	0	0	1	0	1	0	0	4	0	0	4	1
Nonsmoking Common Areas	0	0	0	0	4	4	0	4	4	0	4	0	4	0	4	4	0	4	4	4
Nonsmoking Housing Authority	n/a	n/a	n/a	n/a	n/a	n/a	n/a	n/a	n/a	n/a	n/a	n/a	n/a	0	n/a	1	n/a	n/a	n/a	0
Total Points	0	0	0	0	12	12	0	8	4	0	6	0	6	0	5	13	0	4	12	6
<b>Reducing Sales of Tobacco Products</b>	<b>F</b>	<b>F</b>	<b>D</b>	<b>A</b>	<b>D</b>	<b>A</b>	<b>F</b>	<b>F</b>	<b>F</b>	<b>F</b>	<b>F</b>	<b>F</b>	<b>D</b>	<b>F</b>	<b>F</b>	<b>A</b>	<b>A</b>	<b>D</b>	<b>F</b>	<b>A</b>
Tobacco Retailer Licensing	0	0	1	4	1	4	0	0	0	0	0	0	1	0	0	4	4	1	0	4
Total Points	0	0	1	4	1	4	0	0	0	0	0	0	1	0	0	4	4	1	0	4
<b>Emerging Issues Bonus Points</b>																				
Emerging Products Definition - Secondhand Smoke	0	0	0	1	1	1	0	0	0	0	1	0	0	1	1	1	0	0	1	1
Emerging Products Definition - Licensing	0	0	0	1	0	1	0	0	0	0	0	0	0	0	1	1	0	0	0	1
Retailer Location Restrictions	0	0	0	0	0	1	0	0	0	0	0	0	0	1	0	0	0	0	0	0
Sampling of Tobacco Products	1	0	1	1	0	0	1	1	1	0	0	1	1	1	1	1	0	1	1	1
Sale of Tobacco Products in Pharmacies	0	0	0	0	0	0	0	0	0	0	0	0	0	0	0	1	0	0	0	0
Flavored Tobacco Products	0	0	0	0	0	1	0	0	0	0	0	0	0	0	0	0	0	0	0	0
Minimum Pack Size of Cigars	0	0	0	0	0	1	0	0	0	0	0	0	0	0	0	0	0	0	0	0
Total Points	1	0	1	3	1	5	1	1	1	0	1	1	1	3	3	4	0	1	2	3

Overall Tobacco Control Grade: A (11-12), B (8-10), C (5-7), D (2-4), F (0-1);  
determined by grades and points from other three categories – A (4), B (3), C (2), D (1), F (0)

Smokefree Outdoor Air Grade: A (18+), B (13-17), C (8-12), D (3-7), F (0-2)

Smokefree Housing Grade: A (11+), B (8-10), C (5-7), D (2-4), F (0-1)

Reducing Sales of Tobacco Products Grade: A (4+), B (3), C (2), D (1), F (0)



## DEL NORTE COUNTY

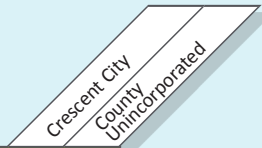

Overall Tobacco Control Grade	D	F
Total Points	<b>3</b>	<b>1</b>
Smokefree Outdoor Air	B	D
Dining	n/a	0
Entryways	4	4
Public Events	4	0
Recreation Areas	4	0
Service Areas	0	0
Sidewalks	0	0
Worksites	0	0
Total Points	<b>12</b>	<b>4</b>
Smokefree Housing	F	F
Nonsmoking Apartments	0	0
Nonsmoking Condominiums	0	0
Nonsmoking Common Areas	0	0
Nonsmoking Housing Authority	0	n/a
Total Points	<b>0</b>	<b>0</b>
Reducing Sales of Tobacco Products	F	F
Tobacco Retailer Licensing	0	0
Total Points	<b>0</b>	<b>0</b>
Emerging Issues Bonus Points		
Emerging Products Definition - Secondhand Smoke	1	0
Emerging Products Definition - Licensing	1	0
Retailer Location Restrictions	1	0
Sampling of Tobacco Products	0	0
Sale of Tobacco Products in Pharmacies	0	0
Flavored Tobacco Products	0	0
Minimum Pack Size of Cigars	0	0
Total Points	<b>3</b>	<b>0</b>

Overall Tobacco Control Grade: A (11-12), B (8-10), C (5-7), D (2-4), F (0-1);  
determined by grades and points from other three categories – A (4), B (3), C (2), D (1), F (0)  
Smokefree Outdoor Air Grade: A (18+), B (13-17), C (8-12), D (3-7), F (0-2)

Smokefree Housing Grade: A (11+), B (8-10), C (5-7), D (2-4), F (0-1)  
Reducing Sales of Tobacco Products Grade: A (4+), B (3), C (2), D (1), F (0)





## EL DORADO COUNTY

	Placerville	South Lake Tahoe	County Unincorporated
<b>Overall Tobacco Control Grade</b>	<b>F</b>	<b>F</b>	<b>F</b>
Total Points	<b>1</b>	<b>1</b>	<b>0</b>
<b>Smokefree Outdoor Air</b>	<b>D</b>	<b>D</b>	<b>F</b>
Dining	0	0	0
Entryways	0	0	0
Public Events	0	0	0
Recreation Areas	3	4	2
Service Areas	0	0	0
Sidewalks	0	0	0
Worksites	0	0	0
Total Points	<b>3</b>	<b>4</b>	<b>2</b>
<b>Smokefree Housing</b>	<b>F</b>	<b>F</b>	<b>F</b>
Nonsmoking Apartments	0	0	0
Nonsmoking Condominiums	0	0	0
Nonsmoking Common Areas	0	0	0
Nonsmoking Housing Authority	0	0	0
Total Points	<b>0</b>	<b>0</b>	<b>0</b>
<b>Reducing Sales of Tobacco Products</b>	<b>F</b>	<b>F</b>	<b>F</b>
Tobacco Retailer Licensing	0	0	0
Total Points	<b>0</b>	<b>0</b>	<b>0</b>
<b>Emerging Issues Bonus Points</b>			
Emerging Products Definition - Secondhand Smoke	0	0	0
Emerging Products Definition - Licensing	0	0	0
Retailer Location Restrictions	0	0	0
Sampling of Tobacco Products	0	0	0
Sale of Tobacco Products in Pharmacies	0	0	0
Flavored Tobacco Products	0	0	0
Minimum Pack Size of Cigars	0	0	0
Total Points	<b>0</b>	<b>0</b>	<b>0</b>

Overall Tobacco Control Grade: A (11-12), B (8-10), C (5-7), D (2-4), F (0-1);  
determined by grades and points from other three categories – A (4), B (3), C (2), D (1), F (0)  
Smokefree Outdoor Air Grade: A (18+), B (13-17), C (8-12), D (3-7), F (0-2)

Smokefree Housing Grade: A (11+), B (8-10), C (5-7), D (2-4), F (0-1)  
Reducing Sales of Tobacco Products Grade: A (4+), B (3), C (2), D (1), F (0)



## FRESNO COUNTY

	Clovis	Coalinga	Firebaugh	Fowler	Fresno	Huron	Kerman	Kingsburg	Mendota	Orange Cove	Parlier	Reedley	Sanger	San Joaquin	Selma	County Unincorporated
<b>Overall Tobacco Control Grade</b>	<b>F</b>	<b>F</b>	<b>C</b>	<b>F</b>	<b>F</b>	<b>F</b>	<b>F</b>	<b>F</b>	<b>F</b>	<b>D</b>	<b>F</b>	<b>F</b>	<b>F</b>	<b>F</b>	<b>F</b>	<b>F</b>
Total Points	1	0	6	1	1	0	1	0	1	1	4	1	0	0	0	0
<b>Smokefree Outdoor Air</b>	<b>D</b>	<b>F</b>	<b>C</b>	<b>F</b>	<b>D</b>	<b>F</b>	<b>D</b>	<b>F</b>	<b>D</b>	<b>D</b>	<b>F</b>	<b>D</b>	<b>F</b>	<b>F</b>	<b>F</b>	<b>F</b>
Dining	0	0	0	0	0	0	0	0	0	0	2	0	0	0	0	0
Entryways	0	0	0	0	0	0	0	0	0	0	0	0	0	0	0	0
Public Events	2	0	4	0	0	0	0	0	0	0	0	0	0	0	0	0
Recreation Areas	3	2	4	0	4	0	4	2	4	4	0	4	0	0	2	2
Service Areas	0	0	0	0	0	0	0	0	0	0	0	0	0	0	0	0
Sidewalks	0	0	0	0	0	0	0	0	0	0	0	0	0	0	0	0
Worksites	0	0	0	0	0	0	0	0	0	0	0	0	0	0	0	0
Total Points	5	2	8	0	4	0	4	2	4	4	0	6	0	0	2	2
<b>Smokefree Housing</b>	<b>F</b>	<b>F</b>	<b>F</b>	<b>F</b>	<b>F</b>	<b>F</b>	<b>F</b>	<b>F</b>	<b>F</b>	<b>F</b>	<b>F</b>	<b>F</b>	<b>F</b>	<b>F</b>	<b>F</b>	<b>F</b>
Nonsmoking Apartments	0	0	0	0	0	0	0	0	0	0	0	0	0	0	0	0
Nonsmoking Condominiums	0	0	0	0	0	0	0	0	0	0	0	0	0	0	0	0
Nonsmoking Common Areas	0	0	0	0	0	0	0	0	0	0	0	0	0	0	0	0
Nonsmoking Housing Authority	0	0	0	0	1	0	0	0	0	0	0	0	0	0	0	1
Total Points	0	0	0	0	1	0	0	0	0	0	0	0	0	0	0	1
<b>Reducing Sales of Tobacco Products</b>	<b>F</b>	<b>F</b>	<b>A</b>	<b>D</b>	<b>F</b>	<b>F</b>	<b>F</b>	<b>F</b>	<b>F</b>	<b>F</b>	<b>A</b>	<b>F</b>	<b>F</b>	<b>F</b>	<b>F</b>	<b>F</b>
Tobacco Retailer Licensing	0	0	4	1	0	0	0	0	0	0	4	0	0	0	0	0
Total Points	0	0	4	1	0	0	0	0	0	0	4	0	0	0	0	0
<b>Emerging Issues Bonus Points</b>																
Emerging Products Definition - Secondhand Smoke	0	0	0	0	0	0	1	0	0	0	0	0	0	0	0	0
Emerging Products Definition - Licensing	0	0	1	0	0	0	0	0	0	0	0	1	0	0	0	0
Retailer Location Restrictions	0	0	0	0	0	0	0	0	0	0	0	1	0	1	0	0
Sampling of Tobacco Products	0	0	0	0	0	0	0	0	0	0	0	0	0	0	0	0
Sale of Tobacco Products in Pharmacies	0	0	0	0	0	0	0	0	0	0	0	0	0	0	0	0
Flavored Tobacco Products	0	0	0	0	0	0	0	0	0	0	0	0	0	0	0	0
Minimum Pack Size of Cigars	0	0	0	0	0	0	0	0	0	0	0	0	0	0	0	0
Total Points	0	0	1	0	0	0	1	0	0	0	0	2	0	1	0	0

Overall Tobacco Control Grade: A (11-12), B (8-10), C (5-7), D (2-4), F (0-1);  
determined by grades and points from other three categories – A (4), B (3), C (2), D (1), F (0)  
Smokefree Outdoor Air Grade: A (18+), B (13-17), C (8-12), D (3-7), F (0-2)

Smokefree Housing Grade: A (11+), B (8-10), C (5-7), D (2-4), F (0-1)  
Reducing Sales of Tobacco Products Grade: A (4+), B (3), C (2), D (1), F (0)



## GLENN COUNTY

	Orland	Willows	County Unincorporated
<b>Overall Tobacco Control Grade</b>	<b>D</b>	<b>D</b>	<b>F</b>
Total Points	<b>3</b>	<b>3</b>	<b>0</b>
<b>Smokefree Outdoor Air</b>	<b>B</b>	<b>B</b>	<b>F</b>
Dining	2	2	0
Entryways	4	4	0
Public Events	2	0	0
Recreation Areas	3	3	0
Service Areas	4	4	0
Sidewalks	0	0	0
Worksites	0	0	0
Total Points	<b>15</b>	<b>13</b>	<b>0</b>
<b>Smokefree Housing</b>	<b>F</b>	<b>F</b>	<b>F</b>
Nonsmoking Apartments	0	0	0
Nonsmoking Condominiums	0	0	0
Nonsmoking Common Areas	0	0	0
Nonsmoking Housing Authority	0	0	0
Total Points	<b>0</b>	<b>0</b>	<b>0</b>
<b>Reducing Sales of Tobacco Products</b>	<b>F</b>	<b>F</b>	<b>F</b>
Tobacco Retailer Licensing	0	0	0
Total Points	<b>0</b>	<b>0</b>	<b>0</b>
<b>Emerging Issues Bonus Points</b>			
Emerging Products Definition - Secondhand Smoke	1	1	0
Emerging Products Definition - Licensing	0	0	0
Retailer Location Restrictions	0	0	0
Sampling of Tobacco Products	0	0	0
Sale of Tobacco Products in Pharmacies	0	0	0
Flavored Tobacco Products	0	0	0
Minimum Pack Size of Cigars	0	0	0
Total Points	<b>1</b>	<b>1</b>	<b>0</b>

Overall Tobacco Control Grade: A (11-12), B (8-10), C (5-7), D (2-4), F (0-1);  
determined by grades and points from other three categories – A (4), B (3), C (2), D (1), F (0)  
Smokefree Outdoor Air Grade: A (18+), B (13-17), C (8-12), D (3-7), F (0-2)

Smokefree Housing Grade: A (11+), B (8-10), C (5-7), D (2-4), F (0-1)  
Reducing Sales of Tobacco Products Grade: A (4+), B (3), C (2), D (1), F (0)



## HUMBOLDT COUNTY

	Arcata	Blue Lake	Eureka	Ferndale	Fortuna	Rio Dell	Trinidad	County Unincorporated
<b>Overall Tobacco Control Grade</b>	<b>C</b>	<b>C</b>	<b>C</b>	<b>F</b>	<b>C</b>	<b>F</b>	<b>F</b>	<b>F</b>
Total Points	<b>5</b>	<b>5</b>	<b>6</b>	<b>0</b>	<b>6</b>	<b>0</b>	<b>0</b>	<b>0</b>
<b>Smokefree Outdoor Air</b>	<b>A</b>	<b>A</b>	<b>A</b>	<b>F</b>	<b>A</b>	<b>F</b>	<b>F</b>	<b>F</b>
Dining	2	2	2	0	4	0	0	0
Entryways	4	4	4	0	4	0	0	0
Public Events	4	3	4	0	4	0	0	0
Recreation Areas	4	4	4	0	4	0	0	0
Service Areas	4	4	4	0	4	0	0	0
Sidewalks	1	0	1	0	0	0	0	0
Worksites	1	1	1	0	1	0	0	0
Total Points	<b>20</b>	<b>18</b>	<b>20</b>	<b>0</b>	<b>21</b>	<b>0</b>	<b>0</b>	<b>0</b>
<b>Smokefree Housing</b>	<b>D</b>	<b>D</b>	<b>C</b>	<b>F</b>	<b>C</b>	<b>F</b>	<b>F</b>	<b>F</b>
Nonsmoking Apartments	0	0	0	0	0	0	0	0
Nonsmoking Condominiums	0	0	0	0	0	0	0	0
Nonsmoking Common Areas	4	4	4	0	4	0	0	0
Nonsmoking Housing Authority	0	0	1	0	N/A	0	0	0
Total Points	<b>4</b>	<b>4</b>	<b>5</b>	<b>0</b>	<b>4</b>	<b>0</b>	<b>0</b>	<b>0</b>
<b>Reducing Sales of Tobacco Products</b>	<b>F</b>	<b>F</b>	<b>F</b>	<b>F</b>	<b>F</b>	<b>F</b>	<b>F</b>	<b>F</b>
Tobacco Retailer Licensing	0	0	0	0	0	0	0	0
Total Points	<b>0</b>	<b>0</b>	<b>0</b>	<b>0</b>	<b>0</b>	<b>0</b>	<b>0</b>	<b>0</b>
<b>Emerging Issues Bonus Points</b>								
Emerging Products Definition - Secondhand Smoke	1	1	1	0	1	0	0	0
Emerging Products Definition - Licensing	0	0	0	0	0	0	0	0
Retailer Location Restrictions	0	0	0	0	0	0	0	0
Sampling of Tobacco Products	0	0	0	0	0	0	0	0
Sale of Tobacco Products in Pharmacies	0	0	0	0	0	0	0	0
Flavored Tobacco Products	0	0	0	0	0	0	0	0
Minimum Pack Size of Cigars	0	0	0	0	0	0	0	0
Total Points	<b>1</b>	<b>0</b>	<b>1</b>	<b>0</b>	<b>0</b>	<b>0</b>	<b>0</b>	<b>0</b>

Overall Tobacco Control Grade: A (11-12), B (8-10), C (5-7), D (2-4), F (0-1);  
determined by grades and points from other three categories – A (4), B (3), C (2), D (1), F (0)  
Smokefree Outdoor Air Grade: A (18+), B (13-17), C (8-12), D (3-7), F (0-2)

Smokefree Housing Grade: A (11+), B (8-10), C (5-7), D (2-4), F (0-1)  
Reducing Sales of Tobacco Products Grade: A (4+), B (3), C (2), D (1), F (0)



## IMPERIAL COUNTY

	Brawley	Calexico	Calipatria	El Centro	Holtville	Imperial	Westmorland	County Unincorporated
<b>Overall Tobacco Control Grade</b>	<b>F</b>	<b>B</b>	<b>F</b>	<b>D</b>	<b>F</b>	<b>F</b>	<b>F</b>	<b>F</b>
Total Points	0	8	0	2	0	1	0	0
<b>Smokefree Outdoor Air</b>	<b>F</b>	<b>B</b>	<b>F</b>	<b>D</b>	<b>F</b>	<b>D</b>	<b>F</b>	<b>F</b>
Dining	0	4	0	0	0	0	0	0
Entryways	0	4	0	0	0	0	0	0
Public Events	2	4	0	4	0	0	0	0
Recreation Areas	0	4	0	0	0	3	0	2
Service Areas	0	0	0	0	0	0	0	0
Sidewalks	0	0	0	0	0	0	0	0
Worksites	0	0	0	0	0	0	0	0
Total Points	2	16	0	4	0	3	0	2
<b>Smokefree Housing</b>	<b>F</b>	<b>D</b>	<b>F</b>	<b>D</b>	<b>F</b>	<b>F</b>	<b>F</b>	<b>F</b>
Nonsmoking Apartments	0	0	0	0	0	0	0	0
Nonsmoking Condominiums	0	0	0	0	0	0	0	0
Nonsmoking Common Areas	0	2	0	2	0	0	0	0
Nonsmoking Housing Authority	0	1	0	1	0	0	0	0
Total Points	0	3	0	3	0	0	0	0
<b>Reducing Sales of Tobacco Products</b>	<b>F</b>	<b>A</b>	<b>F</b>	<b>F</b>	<b>F</b>	<b>F</b>	<b>F</b>	<b>F</b>
Tobacco Retailer Licensing	0	4	0	0	0	0	0	0
Total Points	0	4	0	0	0	0	0	0
<b>Emerging Issues Bonus Points</b>								
Emerging Products Definition - Secondhand Smoke	0	1	0	0	0	0	0	0
Emerging Products Definition - Licensing	0	0	0	0	0	0	0	0
Retailer Location Restrictions	0	0	0	0	0	0	0	0
Sampling of Tobacco Products	0	0	0	0	0	0	0	0
Sale of Tobacco Products in Pharmacies	0	0	0	0	0	0	0	0
Flavored Tobacco Products	0	0	0	0	0	0	0	0
Minimum Pack Size of Cigars	0	0	0	0	0	0	0	0
Total Points	0	1	0	0	0	0	0	0

Overall Tobacco Control Grade: A (11-12), B (8-10), C (5-7), D (2-4), F (0-1);  
determined by grades and points from other three categories – A (4), B (3), C (2), D (1), F (0)

Smokefree Outdoor Air Grade: A (18+), B (13-17), C (8-12), D (3-7), F (0-2)

Smokefree Housing Grade: A (11+), B (8-10), C (5-7), D (2-4), F (0-1)

Reducing Sales of Tobacco Products Grade: A (4+), B (3), C (2), D (1), F (0)



## INYO COUNTY

	Bishop	County Unincorporated
<b>Overall Tobacco Control Grade</b>	<b>F</b>	<b>F</b>
Total Points	<b>1</b>	<b>0</b>
<b>Smokefree Outdoor Air</b>	<b>D</b>	<b>F</b>
Dining	0	0
Entryways	0	0
Public Events	0	0
Recreation Areas	4	2
Service Areas	n/a	n/a
Sidewalks	0	0
Worksites	0	0
Total Points	<b>4</b>	<b>2</b>
<b>Smokefree Housing</b>	<b>F</b>	<b>F</b>
Nonsmoking Apartments	0	0
Nonsmoking Condominiums	0	0
Nonsmoking Common Areas	n/a	0
Nonsmoking Housing Authority	n/a	n/a
Total Points	<b>0</b>	<b>0</b>
<b>Reducing Sales of Tobacco Products</b>	<b>F</b>	<b>F</b>
Tobacco Retailer Licensing	0	0
Total Points	<b>0</b>	<b>0</b>
<b>Emerging Issues Bonus Points</b>		
Emerging Products Definition - Secondhand Smoke	1	0
Emerging Products Definition - Licensing	1	0
Retailer Location Restrictions	1	0
Sampling of Tobacco Products	0	0
Sale of Tobacco Products in Pharmacies	0	0
Flavored Tobacco Products	0	0
Minimum Pack Size of Cigars	0	0
Total Points	<b>3</b>	<b>0</b>

Overall Tobacco Control Grade: A (11-12), B (8-10), C (5-7), D (2-4), F (0-1);  
determined by grades and points from other three categories – A (4), B (3), C (2), D (1), F (0)  
Smokefree Outdoor Air Grade: A (18+), B (13-17), C (8-12), D (3-7), F (0-2)

Smokefree Housing Grade: A (11+), B (8-10), C (5-7), D (2-4), F (0-1)  
Reducing Sales of Tobacco Products Grade: A (4+), B (3), C (2), D (1), F (0)

**KERN COUNTY**

	Arvin	Bakersfield	California City	Delano	Maricopa	McFarland	Ridgecrest	Shafter	Taft	Tehachapi	Wasco	County Unincorporated
<b>Overall Tobacco Control Grade</b>	<b>C</b>	<b>F</b>	<b>D</b>	<b>D</b>	<b>F</b>	<b>D</b>	<b>F</b>	<b>D</b>	<b>D</b>	<b>C</b>	<b>D</b>	<b>D</b>
Total Points	5	0	4	4	0	4	0	4	4	5	4	4
<b>Smokefree Outdoor Air</b>	<b>D</b>	<b>F</b>	<b>F</b>	<b>F</b>	<b>F</b>	<b>F</b>	<b>F</b>	<b>F</b>	<b>F</b>	<b>D</b>	<b>F</b>	<b>F</b>
Dining	0	0	0	0	0	0	0	0	0	0	0	0
Entryways	0	0	0	0	0	0	0	0	0	0	0	0
Public Events	0	0	0	0	0	0	0	0	0	0	0	0
Recreation Areas	4	0	2	2	0	0	0	2	0	4	0	2
Service Areas	0	0	0	0	0	0	0	0	0	0	0	0
Sidewalks	0	0	0	0	0	0	0	0	0	0	0	0
Worksites	0	0	0	0	0	0	0	0	0	0	0	0
Total Points	4	0	2	2	0	0	0	2	0	4	0	2
<b>Smokefree Housing</b>	<b>F</b>	<b>F</b>	<b>F</b>	<b>F</b>	<b>F</b>	<b>F</b>	<b>F</b>	<b>F</b>	<b>F</b>	<b>F</b>	<b>F</b>	<b>F</b>
Nonsmoking Apartments	0	0	0	0	0	0	0	0	0	0	0	0
Nonsmoking Condominiums	0	0	0	0	0	0	0	0	0	0	0	0
Nonsmoking Common Areas	0	0	0	0	0	0	0	0	0	0	0	0
Nonsmoking Housing Authority	1	1	n/a	1	0	1	n/a	1	n/a	n/a	1	1
Total Points	1	1	0	1	0	1	0	1	0	0	1	1
<b>Reducing Sales of Tobacco Products</b>	<b>A</b>	<b>F</b>	<b>A</b>	<b>A</b>	<b>F</b>	<b>A</b>	<b>F</b>	<b>A</b>	<b>A</b>	<b>A</b>	<b>A</b>	<b>A</b>
Tobacco Retailer Licensing	4	0	4	4	0	4	0	4	4	4	4	4
Total Points	4	0	4	4	0	4	0	4	4	4	4	4
<b>Emerging Issues Bonus Points</b>												
Emerging Products Definition - Secondhand Smoke	1	0	0	0	0	0	0	0	0	0	0	0
Emerging Products Definition - Licensing	1	0	1	1	0	0	0	1	1	1	1	1
Retailer Location Restrictions	0	0	0	0	0	0	0	0	0	0	0	0
Sampling of Tobacco Products	0	0	0	0	0	0	0	0	0	0	0	0
Sale of Tobacco Products in Pharmacies	0	0	0	0	0	0	0	0	0	0	0	0
Flavored Tobacco Products	0	0	0	0	0	0	0	0	0	0	0	0
Minimum Pack Size of Cigars	0	0	0	0	0	0	0	0	0	0	0	0
Total Points	2	0	1	1	0	0	0	1	1	1	1	1

Overall Tobacco Control Grade: A (11-12), B (8-10), C (5-7), D (2-4), F (0-1);  
 determined by grades and points from other three categories – A (4), B (3), C (2), D (1), F (0)  
 Smokefree Outdoor Air Grade: A (18+), B (13-17), C (8-12), D (3-7), F (0-2)

Smokefree Housing Grade: A (11+), B (8-10), C (5-7), D (2-4), F (0-1)  
 Reducing Sales of Tobacco Products Grade: A (4+), B (3), C (2), D (1), F (0)



## KINGS COUNTY

	Avenal	Corcoran	Hanford	Lemoore	County Unincorporated
<b>Overall Tobacco Control Grade</b>	<b>F</b>	<b>F</b>	<b>F</b>	<b>F</b>	<b>F</b>
Total Points	<b>0</b>	<b>0</b>	<b>0</b>	<b>0</b>	<b>0</b>
<b>Smokefree Outdoor Air</b>	<b>F</b>	<b>F</b>	<b>F</b>	<b>F</b>	<b>F</b>
Dining	0	0	0	0	0
Entryways	0	0	0	0	0
Public Events	0	0	0	0	0
Recreation Areas	0	0	0	2	0
Service Areas	0	0	0	0	0
Sidewalks	0	0	0	0	0
Worksites	0	0	0	0	0
Total Points	<b>0</b>	<b>0</b>	<b>0</b>	<b>2</b>	<b>0</b>
<b>Smokefree Housing</b>	<b>F</b>	<b>F</b>	<b>F</b>	<b>F</b>	<b>F</b>
Nonsmoking Apartments	0	0	0	0	0
Nonsmoking Condominiums	0	0	0	0	0
Nonsmoking Common Areas	0	0	0	0	0
Nonsmoking Housing Authority	0	0	0	0	0
Total Points	<b>0</b>	<b>0</b>	<b>0</b>	<b>0</b>	<b>0</b>
<b>Reducing Sales of Tobacco Products</b>	<b>F</b>	<b>F</b>	<b>F</b>	<b>F</b>	<b>F</b>
Tobacco Retailer Licensing	0	0	0	0	0
Total Points	<b>0</b>	<b>0</b>	<b>0</b>	<b>0</b>	<b>0</b>
<b>Emerging Issues Bonus Points</b>					
Emerging Products Definition - Secondhand Smoke	0	0	0	0	0
Emerging Products Definition - Licensing	0	0	0	0	0
Retailer Location Restrictions	0	0	0	0	0
Sampling of Tobacco Products	0	0	0	0	0
Sale of Tobacco Products in Pharmacies	0	0	0	0	0
Flavored Tobacco Products	0	0	0	0	0
Minimum Pack Size of Cigars	0	0	0	0	0
Total Points	<b>0</b>	<b>0</b>	<b>0</b>	<b>0</b>	<b>0</b>

Overall Tobacco Control Grade: A (11-12), B (8-10), C (5-7), D (2-4), F (0-1);  
 determined by grades and points from other three categories – A (4), B (3), C (2), D (1), F (0)  
 Smokefree Outdoor Air Grade: A (18+), B (13-17), C (8-12), D (3-7), F (0-2)

Smokefree Housing Grade: A (11+), B (8-10), C (5-7), D (2-4), F (0-1)  
 Reducing Sales of Tobacco Products Grade: A (4+), B (3), C (2), D (1), F (0)





## LAKE COUNTY

	Clearlake	Lakeport	County Unincorporated
<b>Overall Tobacco Control Grade</b>	<b>F</b>	<b>F</b>	<b>F</b>
Total Points	<b>1</b>	<b>1</b>	<b>0</b>
<b>Smokefree Outdoor Air</b>	<b>D</b>	<b>D</b>	<b>F</b>
Dining	0	0	0
Entryways	0	0	2
Public Events	0	0	0
Recreation Areas	4	4	0
Service Areas	0	0	0
Sidewalks	0	0	0
Worksites	0	0	0
Total Points	<b>4</b>	<b>4</b>	<b>2</b>
<b>Smokefree Housing</b>	<b>F</b>	<b>F</b>	<b>F</b>
Nonsmoking Apartments	0	0	0
Nonsmoking Condominiums	0	0	0
Nonsmoking Common Areas	0	0	0
Nonsmoking Housing Authority	0	0	0
Total Points	<b>0</b>	<b>0</b>	<b>0</b>
<b>Reducing Sales of Tobacco Products</b>	<b>F</b>	<b>F</b>	<b>F</b>
Tobacco Retailer Licensing	0	0	0
Total Points	<b>0</b>	<b>0</b>	<b>0</b>
<b>Emerging Issues Bonus Points</b>			
Emerging Products Definition - Secondhand Smoke	0	0	1
Emerging Products Definition - Licensing	0	0	0
Retailer Location Restrictions	0	0	0
Sampling of Tobacco Products	0	0	0
Sale of Tobacco Products in Pharmacies	0	0	0
Flavored Tobacco Products	0	0	0
Minimum Pack Size of Cigars	0	0	0
Total Points	<b>0</b>	<b>0</b>	<b>1</b>

Overall Tobacco Control Grade: A (11-12), B (8-10), C (5-7), D (2-4), F (0-1);  
determined by grades and points from other three categories – A (4), B (3), C (2), D (1), F (0)  
Smokefree Outdoor Air Grade: A (18+), B (13-17), C (8-12), D (3-7), F (0-2)

Smokefree Housing Grade: A (11+), B (8-10), C (5-7), D (2-4), F (0-1)  
Reducing Sales of Tobacco Products Grade: A (4+), B (3), C (2), D (1), F (0)



## LASSEN COUNTY

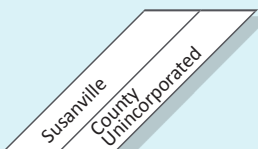

Overall Tobacco Control Grade	F	F
Total Points	1	0
Smokefree Outdoor Air	D	F
Dining	0	0
Entryways	0	0
Public Events	2	0
Recreation Areas	4	0
Service Areas	0	0
Sidewalks	0	0
Worksites	0	0
Total Points	6	0
Smokefree Housing	F	F
Nonsmoking Apartments	0	0
Nonsmoking Condominiums	0	0
Nonsmoking Common Areas	0	0
Nonsmoking Housing Authority	0	0
Total Points	0	0
Reducing Sales of Tobacco Products	F	F
Tobacco Retailer Licensing	0	0
Total Points	0	0
Emerging Issues Bonus Points		
Emerging Products Definition - Secondhand Smoke	1	0
Emerging Products Definition - Licensing	0	0
Retailer Location Restrictions	0	0
Sampling of Tobacco Products	0	0
Sale of Tobacco Products in Pharmacies	0	0
Flavored Tobacco Products	0	0
Minimum Pack Size of Cigars	0	0
Total Points	1	0

Overall Tobacco Control Grade: A (11-12), B (8-10), C (5-7), D (2-4), F (0-1);  
determined by grades and points from other three categories – A (4), B (3), C (2), D (1), F (0)  
Smokefree Outdoor Air Grade: A (18+), B (13-17), C (8-12), D (3-7), F (0-2)

Smokefree Housing Grade: A (11+), B (8-10), C (5-7), D (2-4), F (0-1)  
Reducing Sales of Tobacco Products Grade: A (4+), B (3), C (2), D (1), F (0)



## LOS ANGELES COUNTY

	Agoura Hills	Alhambra	Arcadia	Artesia	Avalon	Azusa	Baldwin Park	Bell	Bellflower	Bell Gardens	Beverly Hills	Brabburry	Burbank	Calabasas	Carson	Cerritos	Claremont	Commerce	Compton	Covina	Cudahy	Culver City	Diamond Bar
<b>Overall Tobacco Control Grade</b>	<b>D</b>	<b>F</b>	<b>D</b>	<b>D</b>	<b>F</b>	<b>F</b>	<b>A</b>	<b>F</b>	<b>F</b>	<b>F</b>	<b>C</b>	<b>F</b>	<b>B</b>	<b>B</b>	<b>B</b>	<b>C</b>	<b>F</b>	<b>F</b>	<b>A</b>	<b>F</b>	<b>F</b>	<b>B</b>	<b>F</b>
Total Points	3	1	2	3	1	0	12	0	0	0	7	0	8	10	9	5	1	1	12	1	0	10	0
<b>Smokefree Outdoor Air</b>	<b>B</b>	<b>D</b>	<b>C</b>	<b>F</b>	<b>D</b>	<b>F</b>	<b>A</b>	<b>F</b>	<b>F</b>	<b>F</b>	<b>B</b>	<b>F</b>	<b>B</b>	<b>A</b>	<b>A</b>	<b>D</b>	<b>D</b>	<b>D</b>	<b>A</b>	<b>D</b>	<b>F</b>	<b>C</b>	<b>F</b>
Dining	2	0	0	0	0	0	4	0	0	0	4	0	2	4	4	0	0	0	4	0	0	2	0
Entryways	4	0	0	0	0	0	4	0	0	0	2	0	4	4	4	0	0	0	4	0	0	2	0
Public Events	0	0	4	0	0	0	2	0	0	0	3	0	3	4	4	0	0	0	4	0	0	0	0
Recreation Areas	4	4	4	0	2	0	4	0	0	0	4	0	3	4	4	4	4	3	4	4	0	4	2
Service Areas	4	0	0	0	4	0	4	0	0	0	4	0	4	4	4	0	0	0	4	0	0	0	0
Sidewalks	1	0	0	0	0	0	0	0	0	0	0	0	1	1	0	0	0	0	0	0	0	0	0
Worksites	0	0	0	0	0	0	0	0	0	0	0	0	1	1	0	0	0	0	0	0	0	0	0
Total Points	15	4	8	0	6	0	18	0	0	0	17	0	17	22	21	4	4	3	20	4	0	8	2
<b>Smokefree Housing</b>	<b>F</b>	<b>F</b>	<b>F</b>	<b>F</b>	<b>F</b>	<b>F</b>	<b>A</b>	<b>F</b>	<b>F</b>	<b>F</b>	<b>F</b>	<b>D</b>	<b>C</b>	<b>D</b>	<b>F</b>	<b>F</b>	<b>F</b>	<b>A</b>	<b>F</b>	<b>F</b>	<b>A</b>	<b>F</b>	
Nonsmoking Apartments	0	0	0	0	0	0	4	0	0	0	0	0	2	0	0	0	0	0	4	0	0	4	0
Nonsmoking Condominiums	0	0	0	0	0	0	2	0	0	0	0	0	0	0	0	0	0	0	4	0	0	4	0
Nonsmoking Common Areas	0	0	0	0	0	0	4	0	0	0	0	0	4	4	4	0	0	0	4	0	0	4	0
Nonsmoking Housing Authority	0	0	0	0	0	0	1	0	0	0	0	0	0	0	0	0	0	0	0	0	0	0	0
Total Points	0	0	0	0	0	0	11	0	0	0	0	4	6	4	0	0	0	12	0	0	12	0	
<b>Reducing Sales of Tobacco Products</b>	<b>F</b>	<b>F</b>	<b>F</b>	<b>B</b>	<b>F</b>	<b>F</b>	<b>A</b>	<b>F</b>	<b>F</b>	<b>F</b>	<b>A</b>	<b>F</b>	<b>A</b>	<b>A</b>	<b>A</b>	<b>F</b>	<b>F</b>	<b>A</b>	<b>F</b>	<b>F</b>	<b>A</b>	<b>F</b>	
Tobacco Retailer Licensing	0	0	0	3	0	0	4	0	0	0	4	0	4	4	4	4	0	0	4	0	0	4	0
Total Points	0	0	0	3	0	0	4	0	0	0	4	0	4	4	4	4	0	0	4	0	0	4	0
<b>Emerging Issues Bonus Points</b>																							
Emerging Products Definition - Secondhand Smoke	1	1	1	1	0	0	1	0	0	0	1	0	0	1	1	1	0	0	1	0	0	0	0
Emerging Products Definition - Licensing	0	0	0	0	0	0	1	0	0	0	1	0	1	1	0	1	0	0	1	0	0	1	0
Retailer Location Restrictions	0	0	0	0	0	0	0	0	0	0	0	0	0	1	0	0	0	0	0	1	0	0	0
Sampling of Tobacco Products	0	0	0	0	1	0	0	0	0	0	0	0	0	0	0	0	0	0	0	0	0	0	0
Sale of Tobacco Products in Pharmacies	0	0	0	0	0	0	0	0	0	0	0	0	0	0	0	0	0	0	0	0	0	0	0
Flavored Tobacco Products	0	0	0	0	0	0	0	0	0	0	0	0	0	0	0	0	0	0	0	0	0	0	0
Minimum Pack Size of Cigars	0	0	0	0	0	0	0	0	0	0	0	0	0	0	0	0	0	0	0	0	0	0	0
Total Points	1	1	1	1	1	0	2	0	0	0	2	0	1	3	1	2	0	0	2	1	0	1	0

Overall Tobacco Control Grade: A (11-12), B (8-10), C (5-7), D (2-4), F (0-1);  
determined by grades and points from other three categories – A (4), B (3), C (2), D (1), F (0)

Smokefree Outdoor Air Grade: A (18+), B (13-17), C (8-12), D (3-7), F (0-2)

Smokefree Housing Grade: A (11+), B (8-10), C (5-7), D (2-4), F (0-1)

Reducing Sales of Tobacco Products Grade: A (4+), B (3), C (2), D (1), F (0)



## LOS ANGELES COUNTY

	Downey	Duarte	El Monte	El Segundo	Gardena	Glendale	Glendora	Hawaiian Gardens	Hawthorne	Hermosa Beach	Hidden Hills	Huntington Park	Industry	Inglewood	Irwindale	La Canada Flintridge	La Habra Heights	La Mirada	La Puente	La Verne	Lakewood	Lancaster	Lawndale
<b>Overall Tobacco Control Grade</b>	<b>F</b>	<b>C</b>	<b>B</b>	<b>D</b>	<b>C</b>	<b>A</b>	<b>F</b>	<b>C</b>	<b>C</b>	<b>D</b>	<b>F</b>	<b>A</b>	<b>F</b>	<b>C</b>	<b>F</b>	<b>C</b>	<b>D</b>	<b>F</b>	<b>F</b>	<b>F</b>	<b>F</b>	<b>D</b>	<b>C</b>
Total Points	1	5	9	4	5	11	1	5	6	3	0	12	0	6	0	6	2	0	0	1	0	4	5
<b>Smokefree Outdoor Air</b>	<b>D</b>	<b>D</b>	<b>D</b>	<b>F</b>	<b>D</b>	<b>A</b>	<b>D</b>	<b>D</b>	<b>C</b>	<b>B</b>	<b>F</b>	<b>A</b>	<b>F</b>	<b>C</b>	<b>F</b>	<b>C</b>	<b>C</b>	<b>F</b>	<b>F</b>	<b>D</b>	<b>F</b>	<b>F</b>	<b>D</b>
Dining	0	0	0	0	2	2	0	0	0	4	0	4	0	0	4	0	0	0	0	0	0	0	0
Entryways	0	0	0	0	0	4	0	0	0	2	0	4	0	0	0	0	0	0	0	0	0	0	0
Public Events	3	0	0	0	0	4	0	0	4	4	0	4	0	4	0	3	4	0	0	0	0	0	0
Recreation Areas	3	4	4	2	4	4	4	4	4	4	0	4	0	4	2	4	4	0	2	4	0	0	4
Service Areas	0	2	0	0	0	4	0	0	0	2	0	4	0	0	0	0	0	0	0	0	0	0	0
Sidewalks	0	0	0	0	0	1	0	0	0	1	0	1	0	0	0	0	0	0	0	0	0	0	0
Worksites	0	0	0	0	0	1	0	0	0	0	0	1	0	0	0	0	0	0	0	0	0	0	0
Total Points	6	6	4	2	6	20	4	4	8	17	0	22	0	8	2	11	8	0	2	4	0	0	4
<b>Smokefree Housing</b>	<b>F</b>	<b>F</b>	<b>A</b>	<b>F</b>	<b>F</b>	<b>B</b>	<b>F</b>	<b>F</b>	<b>F</b>	<b>F</b>	<b>F</b>	<b>B</b>	<b>F</b>	<b>F</b>	<b>F</b>	<b>F</b>	<b>F</b>	<b>F</b>	<b>F</b>	<b>F</b>	<b>F</b>	<b>F</b>	<b>F</b>
Nonsmoking Apartments	0	0	4	0	0	2	0	0	0	0	4	0	0	0	0	0	0	0	0	0	0	0	0
Nonsmoking Condominiums	0	0	4	0	0	2	0	0	0	0	2	0	0	0	0	0	0	0	0	0	0	0	0
Nonsmoking Common Areas	0	0	4	0	0	4	0	0	0	0	4	0	0	0	0	0	0	0	0	0	0	0	0
Nonsmoking Housing Authority	0	0	1	0	0	1	0	0	0	0	0	0	0	0	0	0	0	0	0	0	0	0	0
Total Points	0	0	13	0	0	9	0	0	0	0	10	0	0	0	0	0	0	0	0	0	0	0	0
<b>Reducing Sales of Tobacco Products</b>	<b>F</b>	<b>A</b>	<b>A</b>	<b>A</b>	<b>A</b>	<b>A</b>	<b>F</b>	<b>A</b>	<b>A</b>	<b>F</b>	<b>F</b>	<b>A</b>	<b>F</b>	<b>A</b>	<b>F</b>	<b>A</b>	<b>F</b>	<b>F</b>	<b>F</b>	<b>F</b>	<b>F</b>	<b>A</b>	<b>A</b>
Tobacco Retailer Licensing	0	4	4	4	4	4	0	4	4	0	0	4	0	4	0	4	0	0	0	0	0	4	4
Total Points	0	4	4	4	4	4	0	4	4	0	0	4	0	4	0	4	0	0	0	0	0	4	4
<b>Emerging Issues Bonus Points</b>																							
Emerging Products Definition - Secondhand Smoke	0	0	1	0	1	1	0	1	0	0	0	1	0	0	0	1	0	0	0	0	1	0	0
Emerging Products Definition - Licensing	0	1	1	0	1	1	0	1	0	0	0	1	0	1	0	0	0	0	0	0	0	1	0
Retailer Location Restrictions	0	0	0	0	0	0	0	0	0	0	0	1	0	0	0	0	0	0	0	0	0	0	0
Sampling of Tobacco Products	0	1	0	0	0	0	0	0	0	0	0	1	0	0	0	0	0	0	0	0	0	0	0
Sale of Tobacco Products in Pharmacies	0	0	0	0	0	0	0	0	0	0	0	0	0	0	0	0	0	0	0	0	0	0	0
Flavored Tobacco Products	0	0	0	0	0	0	0	0	0	0	0	0	0	0	0	0	0	0	0	0	0	0	0
Minimum Pack Size of Cigars	0	0	0	0	1	0	0	0	0	0	0	1	0	0	0	0	0	0	0	0	0	0	0
Total Points	0	2	2	0	3	2	0	2	0	0	0	5	0	1	0	1	0	0	0	0	1	1	0

Overall Tobacco Control Grade: A (11-12), B (8-10), C (5-7), D (2-4), F (0-1);  
determined by grades and points from other three categories – A (4), B (3), C (2), D (1), F (0)  
Smokefree Outdoor Air Grade: A (18+), B (13-17), C (8-12), D (3-7), F (0-2)

Smokefree Housing Grade: A (11+), B (8-10), C (5-7), D (2-4), F (0-1)  
Reducing Sales of Tobacco Products Grade: A (4+), B (3), C (2), D (1), F (0)



## LOS ANGELES COUNTY

	Lomita	Long Beach	Los Angeles	Lynwood	Malibu	Manhattan Beach	Maywood	Monrovia	Montebello	Monterey Park	Norwalk	Palmdale	Palos Verdes Estates	Paramount	Pasadena	Pico Rivera	Pomona	Rancho Palos Verdes	Redondo Beach	Rolling Hills	Rolling Hills Estates	Rosemead	San Dimas	
<b>Overall Tobacco Control Grade</b>	<b>C</b>	<b>C</b>	<b>C</b>	<b>D</b>	<b>C</b>	<b>A</b>	<b>F</b>	<b>F</b>	<b>D</b>	<b>C</b>	<b>F</b>	<b>C</b>	<b>F</b>	<b>F</b>	<b>A</b>	<b>F</b>	<b>F</b>	<b>F</b>	<b>F</b>	<b>F</b>	<b>F</b>	<b>F</b>	<b>F</b>	
Total Points	5	7	6	4	6	11	1	1	4	7	1	6	0	0	12	0	0	1	1	0	0	1	1	
<b>Smokefree Outdoor Air</b>	<b>D</b>	<b>C</b>	<b>C</b>	<b>F</b>	<b>C</b>	<b>A</b>	<b>F</b>	<b>D</b>	<b>F</b>	<b>C</b>	<b>D</b>	<b>D</b>	<b>F</b>	<b>F</b>	<b>A</b>	<b>F</b>	<b>F</b>	<b>D</b>	<b>D</b>	<b>F</b>	<b>F</b>	<b>D</b>	<b>D</b>	
Dining	0	2	2	0	4	4	0	0	0	4	0	0	0	0	4	0	0	0	0	0	0	0	0	0
Entryways	0	0	4	0	4	4	0	0	0	4	0	0	0	0	4	0	0	0	0	0	0	0	0	0
Public Events	0	2	2	0	2	4	0	0	0	0	2	0	0	4	0	0	0	0	0	0	0	0	0	0
Recreation Areas	4	4	3	0	2	4	2	4	0	4	3	3	2	0	4	2	2	3	4	0	0	4	4	4
Service Areas	0	2	0	0	0	4	0	0	0	0	0	0	0	4	0	0	0	0	0	0	0	0	0	0
Sidewalks	0	0	0	0	0	1	0	0	0	0	0	0	0	1	0	0	0	0	0	0	0	0	0	0
Worksites	0	0	0	0	0	0	0	0	0	0	0	0	0	0	0	0	0	0	1	0	0	0	0	0
Total Points	4	10	11	0	12	21	2	4	0	12	3	5	2	0	21	2	2	3	4	1	0	4	4	4
<b>Smokefree Housing</b>	<b>F</b>	<b>D</b>	<b>F</b>	<b>F</b>	<b>F</b>	<b>A</b>	<b>F</b>	<b>F</b>	<b>F</b>	<b>D</b>	<b>F</b>	<b>D</b>	<b>F</b>	<b>F</b>	<b>A</b>	<b>F</b>	<b>F</b>	<b>F</b>	<b>F</b>	<b>n/a</b>	<b>F</b>	<b>F</b>	<b>F</b>	
Nonsmoking Apartments	0	0	0	0	0	4	0	0	0	0	0	0	0	4	0	0	0	0	0	0	0	0	0	0
Nonsmoking Condominiums	0	0	0	0	0	4	0	0	0	0	0	0	0	4	0	0	0	0	0	0	0	0	0	0
Nonsmoking Common Areas	0	2	0	0	0	4	0	0	0	4	0	2	0	4	0	0	0	0	0	0	0	0	0	0
Nonsmoking Housing Authority	0	0	1	0	0	0	0	0	0	0	0	0	0	0	0	0	0	0	0	0	0	0	0	0
Total Points	0	2	1	0	0	12	0	0	0	4	0	2	0	0	12	0	0	0	0	0	0	0	0	0
<b>Reducing Sales of Tobacco Products</b>	<b>A</b>	<b>A</b>	<b>A</b>	<b>A</b>	<b>A</b>	<b>B</b>	<b>D</b>	<b>F</b>	<b>A</b>	<b>A</b>	<b>F</b>	<b>A</b>	<b>F</b>	<b>F</b>	<b>A</b>	<b>F</b>	<b>F</b>	<b>F</b>	<b>F</b>	<b>n/a</b>	<b>F</b>	<b>F</b>	<b>F</b>	
Tobacco Retailer Licensing	4	4	4	4	4	3	1	0	4	4	0	4	0	0	4	0	0	0	0	0	0	0	0	0
Total Points	4	4	4	4	4	3	1	0	4	4	0	4	0	0	4	0	0	0	0	0	0	0	0	0
<b>Emerging Issues Bonus Points</b>																								
Emerging Products Definition - Secondhand Smoke	0	0	1	0	0	1	0	1	0	1	1	1	0	0	0	1	1	0	0	0	0	0	0	
Emerging Products Definition - Licensing	1	0	1	1	1	0	0	0	1	0	0	1	0	0	0	0	0	0	0	0	0	0	0	
Retailer Location Restrictions	0	0	0	1	0	1	0	0	0	0	0	1	0	0	1	0	0	0	0	0	0	0	0	
Sampling of Tobacco Products	0	1	0	0	0	0	0	0	0	0	0	0	0	0	0	0	0	0	0	0	0	0	0	
Sale of Tobacco Products in Pharmacies	0	0	0	0	0	0	0	0	0	0	0	0	0	0	0	0	0	0	0	0	0	0	0	
Flavored Tobacco Products	0	0	0	0	0	1	0	0	0	0	0	0	0	0	0	0	0	0	0	0	0	0	0	
Minimum Pack Size of Cigars	0	0	0	0	0	0	0	0	0	0	0	0	0	0	0	0	0	0	0	0	0	0	0	
Total Points	1	1	2	3	1	3	0	1	1	1	1	3	0	0	1	1	1	0	0	0	0	0	0	

Overall Tobacco Control Grade: A (11-12), B (8-10), C (5-7), D (2-4), F (0-1);  
determined by grades and points from other three categories – A (4), B (3), C (2), D (1), F (0)

Smokefree Outdoor Air Grade: A (18+), B (13-17), C (8-12), D (3-7), F (0-2)

Smokefree Housing Grade: A (11+), B (8-10), C (5-7), D (2-4), F (0-1)

Reducing Sales of Tobacco Products Grade: A (4+), B (3), C (2), D (1), F (0)



## LOS ANGELES COUNTY

	San Fernando	San Gabriel	San Marino	Santa Clarita	Santa Fe Springs	Santa Monica	Sierra Madre	Signal Hill	South El Monte	South Gate	South Pasadena	Temple City	Torrance	Vernon	Walnut	West Covina	West Hollywood	Westlake Village	Whittier	County Unincorporated
<b>Overall Tobacco Control Grade</b>	<b>B</b>	<b>C</b>	<b>F</b>	<b>F</b>	<b>F</b>	<b>A</b>	<b>C</b>	<b>F</b>	<b>C</b>	<b>F</b>	<b>B</b>	<b>B</b>	<b>F</b>	<b>F</b>	<b>F</b>	<b>D</b>	<b>F</b>	<b>F</b>	<b>C</b>	
Total Points	8	5	0	1	1	11	5	0	5	1	10	9	1	0	1	1	4	0	1	5
<b>Smokefree Outdoor Air</b>	<b>A</b>	<b>D</b>	<b>F</b>	<b>D</b>	<b>D</b>	<b>A</b>	<b>D</b>	<b>F</b>	<b>D</b>	<b>D</b>	<b>B</b>	<b>A</b>	<b>D</b>	<b>F</b>	<b>D</b>	<b>F</b>	<b>D</b>	<b>F</b>	<b>D</b>	<b>D</b>
Dining	4	0	0	0	0	4	4	0	0	0	4	4	0	0	0	0	2	0	0	0
Entryways	4	0	0	0	0	4	0	0	0	0	4	4	0	0	0	0	0	0	0	0
Public Events	4	0	0	0	0	2	0	0	0	0	0	4	0	0	0	0	0	0	0	0
Recreation Areas	4	4	0	4	3	4	2	0	4	3	4	4	4	0	4	2	0	0	4	4
Service Areas	4	0	0	0	0	4	0	0	0	0	4	4	0	0	0	4	0	0	0	0
Sidewalks	0	0	0	0	0	1	0	0	0	0	0	0	0	0	0	0	0	0	0	0
Worksites	0	0	0	0	0	0	0	0	0	0	0	0	0	0	0	0	0	0	0	0
Total Points	20	4	0	4	3	19	6	0	4	3	16	20	4	0	4	2	6	0	4	4
<b>Smokefree Housing</b>	<b>F</b>	<b>F</b>	<b>F</b>	<b>F</b>	<b>F</b>	<b>B</b>	<b>F</b>	<b>F</b>	<b>F</b>	<b>F</b>	<b>B</b>	<b>D</b>	<b>F</b>	<b>F</b>	<b>F</b>	<b>F</b>	<b>F</b>	<b>F</b>	<b>F</b>	<b>F</b>
Nonsmoking Apartments	0	0	0	0	0	2	0	0	0	0	2	0	0	0	0	0	0	0	0	0
Nonsmoking Condominiums	0	0	0	0	0	2	0	0	0	0	2	0	0	0	0	0	0	0	0	0
Nonsmoking Common Areas	0	0	0	0	0	4	0	0	0	0	4	2	0	0	0	0	0	0	0	0
Nonsmoking Housing Authority	0	0	0	0	0	0	0	0	0	0	0	0	0	0	0	0	0	0	0	1
Total Points	0	0	0	0	0	8	0	0	0	0	8	2	0	0	0	0	0	0	0	1
<b>Reducing Sales of Tobacco Products</b>	<b>A</b>	<b>A</b>	<b>F</b>	<b>F</b>	<b>F</b>	<b>A</b>	<b>A</b>	<b>F</b>	<b>A</b>	<b>F</b>	<b>A</b>	<b>A</b>	<b>F</b>	<b>F</b>	<b>F</b>	<b>D</b>	<b>B</b>	<b>F</b>	<b>F</b>	<b>A</b>
Tobacco Retailer Licensing	4	4	0	0	0	4	4	0	4	0	4	4	0	0	0	1	3	0	0	4
Total Points	4	4	0	0	0	4	4	0	4	0	4	4	0	0	0	1	3	0	0	4
<b>Emerging Issues Bonus Points</b>																				
Emerging Products Definition - Secondhand Smoke	1	0	0	1	0	1	0	0	0	0	1	0	0	0	0	0	0	0	0	0
Emerging Products Definition - Licensing	0	0	0	0	0	1	0	0	1	0	1	0	0	0	0	0	1	0	0	0
Retailer Location Restrictions	0	0	0	0	0	0	0	0	0	0	1	1	0	0	0	0	1	0	0	0
Sampling of Tobacco Products	0	0	0	0	0	0	0	0	0	0	0	0	0	0	0	0	0	0	0	0
Sale of Tobacco Products in Pharmacies	0	0	0	0	0	0	0	0	0	0	0	0	0	0	0	0	0	0	0	0
Flavored Tobacco Products	0	0	0	0	0	0	0	0	0	0	0	0	0	0	0	0	0	0	0	0
Minimum Pack Size of Cigars	0	0	0	0	0	0	0	0	0	0	0	0	0	0	0	0	1	0	0	0
Total Points	1	0	0	1	0	2	0	0	1	0	3	1	0	0	0	0	3	0	0	0

Overall Tobacco Control Grade: A (11-12), B (8-10), C (5-7), D (2-4), F (0-1);  
determined by grades and points from other three categories – A (4), B (3), C (2), D (1), F (0)  
Smokefree Outdoor Air Grade: A (18+), B (13-17), C (8-12), D (3-7), F (0-2)

Smokefree Housing Grade: A (11+), B (8-10), C (5-7), D (2-4), F (0-1)  
Reducing Sales of Tobacco Products Grade: A (4+), B (3), C (2), D (1), F (0)



## MADERA COUNTY

	Chowchilla	Madera	County Unincorporated
<b>Overall Tobacco Control Grade</b>	<b>F</b>	<b>F</b>	<b>F</b>
Total Points	<b>0</b>	<b>0</b>	<b>0</b>
<b>Smokefree Outdoor Air</b>	<b>F</b>	<b>F</b>	<b>F</b>
Dining	0	0	0
Entryways	0	0	0
Public Events	0	0	0
Recreation Areas	2	2	2
Service Areas	0	0	0
Sidewalks	0	0	0
Worksites	0	0	0
Total Points	<b>2</b>	<b>2</b>	<b>2</b>
<b>Smokefree Housing</b>	<b>F</b>	<b>F</b>	<b>F</b>
Nonsmoking Apartments	0	0	0
Nonsmoking Condominiums	0	0	0
Nonsmoking Common Areas	0	0	0
Nonsmoking Housing Authority	0	1	0
Total Points	<b>0</b>	<b>1</b>	<b>0</b>
<b>Reducing Sales of Tobacco Products</b>	<b>F</b>	<b>F</b>	<b>F</b>
Tobacco Retailer Licensing	0	0	0
Total Points	<b>0</b>	<b>0</b>	<b>0</b>
<b>Emerging Issues Bonus Points</b>			
Emerging Products Definition - Secondhand Smoke	0	0	0
Emerging Products Definition - Licensing	0	0	0
Retailer Location Restrictions	0	0	0
Sampling of Tobacco Products	0	0	0
Sale of Tobacco Products in Pharmacies	0	0	0
Flavored Tobacco Products	0	0	0
Minimum Pack Size of Cigars	0	0	0
Total Points	<b>0</b>	<b>0</b>	<b>0</b>

Overall Tobacco Control Grade: A (11-12), B (8-10), C (5-7), D (2-4), F (0-1);  
determined by grades and points from other three categories – A (4), B (3), C (2), D (1), F (0)  
Smokefree Outdoor Air Grade: A (18+), B (13-17), C (8-12), D (3-7), F (0-2)

Smokefree Housing Grade: A (11+), B (8-10), C (5-7), D (2-4), F (0-1)  
Reducing Sales of Tobacco Products Grade: A (4+), B (3), C (2), D (1), F (0)



## MARIN COUNTY

	Belvedere	Corte Madera	Fairfax	Larkspur	Mill Valley	Novato	Ross	San Anselmo	San Rafael	Sausalito	Tiburon	County Unincorporated
<b>Overall Tobacco Control Grade</b>	<b>A</b>	<b>C</b>	<b>C</b>	<b>C</b>	<b>A</b>	<b>C</b>	<b>C</b>	<b>B</b>	<b>A</b>	<b>C</b>	<b>C</b>	<b>A</b>
Total Points	8	7	6	7	12	6	5	8	12	7	7	11
<b>Smokefree Outdoor Air</b>	<b>A</b>	<b>A</b>	<b>B</b>	<b>A</b>	<b>A</b>	<b>A</b>	<b>A</b>	<b>A</b>	<b>A</b>	<b>A</b>	<b>B</b>	<b>A</b>
Dining	4	4	2	4	4	2	4	4	4	4	4	2
Entryways	4	4	4	4	4	4	4	4	4	4	4	4
Public Events	4	4	4	4	4	4	4	4	3	3	4	4
Recreation Areas	4	4	4	4	4	4	4	4	4	4	4	4
Service Areas	4	4	0	4	4	4	4	4	4	4	0	4
Sidewalks	0	0	0	0	0	0	0	0	1	0	0	0
Worksites	1	1	1	1	1	1	0	1	1	1	0	1
Total Points	21	21	15	21	21	19	20	21	21	20	16	19
<b>Smokefree Housing</b>	<b>A</b>	<b>B</b>	<b>B</b>	<b>B</b>	<b>A</b>	<b>C</b>	<b>D</b>	<b>A</b>	<b>A</b>	<b>B</b>	<b>A</b>	<b>B</b>
Nonsmoking Apartments	4	2	2	2	4	1	0	4	4	2	4	2
Nonsmoking Condominiums	4	2	2	2	4	1	0	4	4	2	4	2
Nonsmoking Common Areas	4	4	4	4	4	4	2	4	4	4	4	4
Nonsmoking Housing Authority	n/a	n/a	0	n/a	n/a	0	n/a	0	0	0	0	0
Total Points	12	8	8	8	12	6	2	12	12	8	12	8
<b>Reducing Sales of Tobacco Products</b>	<b>n/a</b>	<b>F</b>	<b>F</b>	<b>F</b>	<b>A</b>	<b>F</b>	<b>n/a</b>	<b>F</b>	<b>A</b>	<b>F</b>	<b>F</b>	<b>A</b>
Tobacco Retailer Licensing		0	0	0	4	0		0	4	0	0	4
Total Points		0	0	0	4	0		0	4	0	0	4
<b>Emerging Issues Bonus Points</b>												
Emerging Products Definition - Secondhand Smoke	1	1	1	0	1	1	0	1	1	1	1	1
Emerging Products Definition - Licensing	0	0	0	0	1	0	0	0	0	0	0	0
Retailer Location Restrictions	0	0	0	0	0	1	0	0	1	0	0	1
Sampling of Tobacco Products	0	0	0	0	0	0	0	0	0	0	0	0
Sale of Tobacco Products in Pharmacies	0	0	0	0	0	0	0	0	0	0	0	1
Flavored Tobacco Products	0	0	0	0	0	0	0	0	0	0	0	0
Minimum Pack Size of Cigars	0	0	0	0	0	0	0	0	0	0	0	0
Total Points	1	1	1	0	2	2	0	1	2	1	1	3

Overall Tobacco Control Grade: A (11-12), B (8-10), C (5-7), D (2-4), F (0-1);  
determined by grades and points from other three categories – A (4), B (3), C (2), D (1), F (0)  
Smokefree Outdoor Air Grade: A (18+), B (13-17), C (8-12), D (3-7), F (0-2)

Smokefree Housing Grade: A (11+), B (8-10), C (5-7), D (2-4), F (0-1)  
Reducing Sales of Tobacco Products Grade: A (4+), B (3), C (2), D (1), F (0)





## MARIPOSA COUNTY

County  
Unincorporated

<b>Overall Tobacco Control Grade</b>	<b>D</b>
Total Points	<b>2</b>
<b>Smokefree Outdoor Air</b>	<b>C</b>
Dining	0
Entryways	4
Public Events	2
Recreation Areas	4
Service Areas	2
Sidewalks	0
Worksites	0
Total Points	<b>12</b>
<b>Smokefree Housing</b>	<b>F</b>
Nonsmoking Apartments	0
Nonsmoking Condominiums	0
Nonsmoking Common Areas	0
Nonsmoking Housing Authority	0
Total Points	<b>0</b>
<b>Reducing Sales of Tobacco Products</b>	<b>F</b>
Tobacco Retailer Licensing	0
Total Points	<b>0</b>
<b>Emerging Issues Bonus Points</b>	<b>F</b>
Emerging Products Definition - Secondhand Smoke	1
Emerging Products Definition - Licensing	0
Retailer Location Restrictions	0
Sampling of Tobacco Products	0
Sale of Tobacco Products in Pharmacies	0
Flavored Tobacco Products	0
Minimum Pack Size of Cigars	0
Total Points	<b>1</b>

Overall Tobacco Control Grade: A (11-12), B (8-10), C (5-7), D (2-4), F (0-1);  
determined by grades and points from other three categories – A (4), B (3), C (2), D (1), F (0)  
Smokefree Outdoor Air Grade: A (18+), B (13-17), C (8-12), D (3-7), F (0-2)

Smokefree Housing Grade: A (11+), B (8-10), C (5-7), D (2-4), F (0-1)  
Reducing Sales of Tobacco Products Grade: A (4+), B (3), C (2), D (1), F (0)



## MENDOCINO COUNTY

	Fort Bragg	Point Arena	Ukiah	Willits	County Unincorporated
<b>Overall Tobacco Control Grade</b>	<b>C</b>	<b>F</b>	<b>C</b>	<b>D</b>	<b>C</b>
Total Points	6	0	6	4	5
<b>Smokefree Outdoor Air</b>	<b>D</b>	<b>F</b>	<b>C</b>	<b>F</b>	<b>F</b>
Dining	0	0	0	0	0
Entryways	2	0	0	0	0
Public Events	0	0	4	0	0
Recreation Areas	4	0	4	2	0
Service Areas	0	0	0	0	0
Sidewalks	1	0	0	0	0
Worksites	0	0	0	0	0
Total Points	7	0	8	2	0
<b>Smokefree Housing</b>	<b>D</b>	<b>F</b>	<b>F</b>	<b>F</b>	<b>D</b>
Nonsmoking Apartments	0	0	0	0	0
Nonsmoking Condominiums	0	0	0	0	0
Nonsmoking Common Areas	2	0	0	0	2
Nonsmoking Housing Authority	n/a	0	n/a	n/a	1
Total Points	2	0	0	0	3
<b>Reducing Sales of Tobacco Products</b>	<b>A</b>	<b>F</b>	<b>A</b>	<b>A</b>	<b>A</b>
Tobacco Retailer Licensing	4	0	4	4	4
Total Points	4	0	4	4	4
<b>Emerging Issues Bonus Points</b>					
Emerging Products Definition - Secondhand Smoke	1	0	0	0	0
Emerging Products Definition - Licensing	1	0	0	0	0
Retailer Location Restrictions	0	0	0	0	0
Sampling of Tobacco Products	0	0	0	0	0
Sale of Tobacco Products in Pharmacies	0	0	0	0	0
Flavored Tobacco Products	0	0	0	0	0
Minimum Pack Size of Cigars	0	0	0	0	0
Total Points	2	0	0	0	0

Overall Tobacco Control Grade: A (11-12), B (8-10), C (5-7), D (2-4), F (0-1);  
determined by grades and points from other three categories – A (4), B (3), C (2), D (1), F (0)  
Smokefree Outdoor Air Grade: A (18+), B (13-17), C (8-12), D (3-7), F (0-2)

Smokefree Housing Grade: A (11+), B (8-10), C (5-7), D (2-4), F (0-1)  
Reducing Sales of Tobacco Products Grade: A (4+), B (3), C (2), D (1), F (0)



## MERCED COUNTY

	Atwater	Dos Palos	Gustine	Livingston	Los Banos	Merced	County Unincorporated
<b>Overall Tobacco Control Grade</b>	<b>F</b>	<b>F</b>	<b>F</b>	<b>F</b>	<b>F</b>	<b>F</b>	<b>F</b>
Total Points	<b>0</b>	<b>0</b>	<b>0</b>	<b>0</b>	<b>0</b>	<b>0</b>	<b>0</b>
<b>Smokefree Outdoor Air</b>	<b>F</b>	<b>F</b>	<b>F</b>	<b>F</b>	<b>F</b>	<b>F</b>	<b>F</b>
Dining	0	n/a	n/a	n/a	0	0	0
Entryways	0	0	0	0	0	0	0
Public Events	0	0	0	0	0	0	0
Recreation Areas	2	0	0	0	0	2	0
Service Areas	0	0	0	0	0	0	0
Sidewalks	0	0	0	0	0	0	0
Worksites	0	0	0	0	0	0	0
Total Points	<b>2</b>	<b>0</b>	<b>0</b>	<b>0</b>	<b>0</b>	<b>2</b>	<b>0</b>
<b>Smokefree Housing</b>	<b>F</b>	<b>F</b>	<b>F</b>	<b>F</b>	<b>F</b>	<b>F</b>	<b>F</b>
Nonsmoking Apartments	0	0	0	0	0	0	0
Nonsmoking Condominiums	0	0	0	0	0	0	0
Nonsmoking Common Areas	0	0	0	0	0	0	0
Nonsmoking Housing Authority	N/A	N/A	N/A	N/A	N/A	N/A	1
Total Points	<b>0</b>	<b>0</b>	<b>0</b>	<b>0</b>	<b>0</b>	<b>0</b>	<b>1</b>
<b>Reducing Sales of Tobacco Products</b>	<b>F</b>	<b>F</b>	<b>F</b>	<b>F</b>	<b>F</b>	<b>F</b>	<b>F</b>
Tobacco Retailer Licensing	0	0	0	0	0	0	0
Total Points	<b>0</b>	<b>0</b>	<b>0</b>	<b>0</b>	<b>0</b>	<b>0</b>	<b>0</b>
<b>Emerging Issues Bonus Points</b>							
Emerging Products Definition - Secondhand Smoke	0	0	0	0	0	0	0
Emerging Products Definition - Licensing	0	0	0	0	0	0	0
Retailer Location Restrictions	0	0	0	0	0	1	0
Sampling of Tobacco Products	0	0	0	0	0	0	0
Sale of Tobacco Products in Pharmacies	0	0	0	0	0	0	0
Flavored Tobacco Products	0	0	0	0	0	0	0
Minimum Pack Size of Cigars	0	0	0	0	0	0	0
Total Points	<b>0</b>	<b>0</b>	<b>0</b>	<b>0</b>	<b>0</b>	<b>1</b>	<b>0</b>

Overall Tobacco Control Grade: A (11-12), B (8-10), C (5-7), D (2-4), F (0-1);  
determined by grades and points from other three categories – A (4), B (3), C (2), D (1), F (0)  
Smokefree Outdoor Air Grade: A (18+), B (13-17), C (8-12), D (3-7), F (0-2)

Smokefree Housing Grade: A (11+), B (8-10), C (5-7), D (2-4), F (0-1)  
Reducing Sales of Tobacco Products Grade: A (4+), B (3), C (2), D (1), F (0)



## MODOC COUNTY

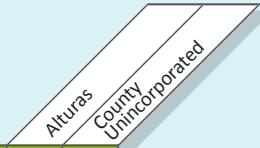

Overall Tobacco Control Grade	F	F
Total Points	0	0
<b>Smokefree Outdoor Air</b>	<b>F</b>	<b>F</b>
Dining	0	0
Entryways	0	0
Public Events	0	0
Recreation Areas	0	0
Service Areas	0	0
Sidewalks	0	0
Worksites	0	0
Total Points	0	0
<b>Smokefree Housing</b>	<b>F</b>	<b>F</b>
Nonsmoking Apartments	0	0
Nonsmoking Condominiums	0	0
Nonsmoking Common Areas	0	0
Nonsmoking Housing Authority	0	0
Total Points	0	0
<b>Reducing Sales of Tobacco Products</b>	<b>F</b>	<b>F</b>
<b>Tobacco Retailer Licensing</b>	0	0
Total Points	0	0
<b>Emerging Issues Bonus Points</b>		
Emerging Products Definition - Secondhand Smoke	0	0
Emerging Products Definition - Licensing	0	0
Retailer Location Restrictions	0	0
Sampling of Tobacco Products	0	0
Sale of Tobacco Products in Pharmacies	0	0
Flavored Tobacco Products	0	0
Minimum Pack Size of Cigars	0	0
Total Points	0	0

Overall Tobacco Control Grade: A (11-12), B (8-10), C (5-7), D (2-4), F (0-1);  
determined by grades and points from other three categories – A (4), B (3), C (2), D (1), F (0)  
Smokefree Outdoor Air Grade: A (18+), B (13-17), C (8-12), D (3-7), F (0-2)

Smokefree Housing Grade: A (11+), B (8-10), C (5-7), D (2-4), F (0-1)  
Reducing Sales of Tobacco Products Grade: A (4+), B (3), C (2), D (1), F (0)



## MONO COUNTY

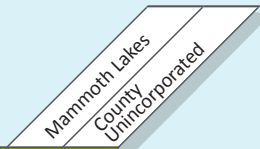

Overall Tobacco Control Grade	C	F
Total Points	<b>6</b>	<b>0</b>
Smokefree Outdoor Air	A	F
Dining	4	0
Entryways	4	0
Public Events	4	0
Recreation Areas	4	2
Service Areas	4	0
Sidewalks	0	0
Worksites	1	0
Total Points	<b>21</b>	<b>2</b>
Smokefree Housing	C	F
Nonsmoking Apartments	0	0
Nonsmoking Condominiums	0	0
Nonsmoking Common Areas	4	0
Nonsmoking Housing Authority	1	0
Total Points	<b>5</b>	<b>0</b>
Reducing Sales of Tobacco Products	F	F
Tobacco Retailer Licensing	0	0
Total Points	0	0
Emerging Issues Bonus Points		
Emerging Products Definition - Secondhand Smoke	1	0
Emerging Products Definition - Licensing	0	0
Retailer Location Restrictions	0	0
Sampling of Tobacco Products	0	0
Sale of Tobacco Products in Pharmacies	0	0
Flavored Tobacco Products	0	0
Minimum Pack Size of Cigars	0	0
Total Points	<b>1</b>	<b>0</b>

Overall Tobacco Control Grade: A (11-12), B (8-10), C (5-7), D (2-4), F (0-1);  
determined by grades and points from other three categories – A (4), B (3), C (2), D (1), F (0)  
Smokefree Outdoor Air Grade: A (18+), B (13-17), C (8-12), D (3-7), F (0-2)

Smokefree Housing Grade: A (11+), B (8-10), C (5-7), D (2-4), F (0-1)  
Reducing Sales of Tobacco Products Grade: A (4+), B (3), C (2), D (1), F (0)



## MONTEREY COUNTY

	Carmel-by-the-Sea	Del Rey Oaks	Gonzales	Greenfield	King City	Marina	Monterey	Pacific Grove	Salinas	Sand City	Seaside	Soledad	County Unincorporated
<b>Overall Tobacco Control Grade</b>	<b>C</b>	<b>F</b>	<b>F</b>	<b>F</b>	<b>F</b>	<b>F</b>	<b>C</b>	<b>F</b>	<b>C</b>	<b>F</b>	<b>F</b>	<b>F</b>	<b>C</b>
Total Points	5	0	1	0	0	0	6	1	6	1	0	0	5
<b>Smokefree Outdoor Air</b>	<b>D</b>	<b>F</b>	<b>D</b>	<b>F</b>	<b>F</b>	<b>F</b>	<b>C</b>	<b>D</b>	<b>D</b>	<b>D</b>	<b>F</b>	<b>F</b>	<b>F</b>
Dining	0	0	0	0	0	0	2	0	0	0	0	0	0
Entryways	0	0	0	0	0	0	0	0	0	0	0	0	0
Public Events	0	0	0	0	0	0	0	2	0	0	0	0	0
Recreation Areas	4	0	4	0	2	2	2	4	4	2	0	2	0
Service Areas	0	0	0	0	0	0	4	0	0	0	0	0	0
Sidewalks	1	0	0	0	0	0	1	1	0	1	0	0	0
Worksites	0	0	0	0	0	0	0	0	0	0	0	0	0
Total Points	5	0	4	0	2	2	9	7	4	3	0	2	0
<b>Smokefree Housing</b>	<b>F</b>	<b>F</b>	<b>F</b>	<b>F</b>	<b>F</b>	<b>F</b>	<b>F</b>	<b>F</b>	<b>D</b>	<b>F</b>	<b>F</b>	<b>F</b>	<b>D</b>
Nonsmoking Apartments	0	0	0	0	0	0	0	0	0	0	0	0	0
Nonsmoking Condominiums	0	0	0	0	0	0	0	0	0	0	0	0	0
Nonsmoking Common Areas	0	0	0	0	0	0	0	0	2	0	0	0	2
Nonsmoking Housing Authority	0	0	0	0	0	0	0	0	0	0	0	0	0
Total Points	0	0	0	0	0	0	0	0	2	0	0	0	2
<b>Reducing Sales of Tobacco Products</b>	<b>A</b>	<b>F</b>	<b>F</b>	<b>F</b>	<b>F</b>	<b>F</b>	<b>A</b>	<b>F</b>	<b>A</b>	<b>F</b>	<b>F</b>	<b>F</b>	<b>A</b>
Tobacco Retailer Licensing	4	0	0	0	0	0	4	0	4	0	0	0	4
Total Points	4	0	0	0	0	0	4	0	4	0	0	0	4
<b>Emerging Issues Bonus Points</b>													
Emerging Products Definition - Secondhand Smoke	0	0	1	0	0	0	1	0	0	0	1	0	0
Emerging Products Definition - Licensing	1	0	0	0	0	0	1	0	1	0	1	0	1
Retailer Location Restrictions	0	0	0	0	0	0	0	0	0	0	0	0	0
Sampling of Tobacco Products	0	0	0	0	0	0	0	0	0	0	1	0	0
Sale of Tobacco Products in Pharmacies	0	0	0	0	0	0	0	0	0	0	0	0	0
Flavored Tobacco Products	0	0	0	0	0	0	0	0	0	0	0	0	0
Minimum Pack Size of Cigars	0	0	0	0	0	0	0	0	0	0	0	0	0
Total Points	1	0	1	0	0	0	2	0	1	0	3	0	1

Overall Tobacco Control Grade: A (11-12), B (8-10), C (5-7), D (2-4), F (0-1);  
determined by grades and points from other three categories – A (4), B (3), C (2), D (1), F (0)  
Smokefree Outdoor Air Grade: A (18+), B (13-17), C (8-12), D (3-7), F (0-2)

Smokefree Housing Grade: A (11+), B (8-10), C (5-7), D (2-4), F (0-1)  
Reducing Sales of Tobacco Products Grade: A (4+), B (3), C (2), D (1), F (0)



## NAPA COUNTY

	American Canyon	Calistoga	Napa	St. Helena	Yountville	County Unincorporated
<b>Overall Tobacco Control Grade</b>	<b>F</b>	<b>F</b>	<b>F</b>	<b>F</b>	<b>F</b>	<b>D</b>
Total Points	<b>1</b>	<b>0</b>	<b>1</b>	<b>1</b>	<b>1</b>	<b>2</b>
<b>Smokefree Outdoor Air</b>	<b>D</b>	<b>F</b>	<b>D</b>	<b>D</b>	<b>D</b>	<b>D</b>
Dining	0	0	0	0	0	0
Entryways	0	0	0	0	0	0
Public Events	0	0	0	0	0	0
Recreation Areas	4	0	4	4	4	3
Service Areas	0	0	0	0	0	0
Sidewalks	0	0	0	0	0	0
Worksites	0	0	0	0	0	0
Total Points	<b>4</b>	<b>0</b>	<b>4</b>	<b>4</b>	<b>4</b>	<b>3</b>
<b>Smokefree Housing</b>	<b>F</b>	<b>F</b>	<b>F</b>	<b>F</b>	<b>F</b>	<b>D</b>
Nonsmoking Apartments	0	0	0	0	0	0
Nonsmoking Condominiums	0	0	0	0	0	0
Nonsmoking Common Areas	0	0	0	0	0	2
Nonsmoking Housing Authority	0	0	0	0	0	0
Total Points	<b>0</b>	<b>0</b>	<b>0</b>	<b>0</b>	<b>0</b>	<b>2</b>
<b>Reducing Sales of Tobacco Products</b>	<b>F</b>	<b>F</b>	<b>F</b>	<b>F</b>	<b>F</b>	<b>F</b>
Tobacco Retailer Licensing	0	0	0	0	0	0
Total Points	0	0	0	0	0	0
<b>Emerging Issues Bonus Points</b>						
Emerging Products Definition - Secondhand Smoke	1	0	0	0	0	1
Emerging Products Definition - Licensing	1	0	0	0	0	0
Retailer Location Restrictions	1	0	0	0	0	0
Sampling of Tobacco Products	0	0	0	0	0	0
Sale of Tobacco Products in Pharmacies	0	0	0	0	0	0
Flavored Tobacco Products	0	0	0	0	0	0
Minimum Pack Size of Cigars	0	0	0	0	0	0
Total Points	<b>3</b>	<b>0</b>	<b>0</b>	<b>0</b>	<b>0</b>	<b>1</b>

Overall Tobacco Control Grade: A (11-12), B (8-10), C (5-7), D (2-4), F (0-1);  
determined by grades and points from other three categories – A (4), B (3), C (2), D (1), F (0)  
Smokefree Outdoor Air Grade: A (18+), B (13-17), C (8-12), D (3-7), F (0-2)

Smokefree Housing Grade: A (11+), B (8-10), C (5-7), D (2-4), F (0-1)  
Reducing Sales of Tobacco Products Grade: A (4+), B (3), C (2), D (1), F (0)



## NEVADA COUNTY

	Grass Valley	Nevada City	Truckee	County Unincorporated
<b>Overall Tobacco Control Grade</b>	<b>C</b>	<b>C</b>	<b>F</b>	<b>F</b>
Total Points	<b>6</b>	<b>7</b>	<b>0</b>	<b>0</b>
<b>Smokefree Outdoor Air</b>	<b>C</b>	<b>C</b>	<b>F</b>	<b>F</b>
Dining	0	0	0	0
Entryways	4	4	0	2
Public Events	0	0	0	0
Recreation Areas	3	4	0	0
Service Areas	0	0	0	0
Sidewalks	1	1	0	0
Worksites	0	0	0	0
Total Points	<b>8</b>	<b>9</b>	<b>0</b>	<b>2</b>
<b>Smokefree Housing</b>	<b>F</b>	<b>F</b>	<b>F</b>	<b>F</b>
Nonsmoking Apartments	0	0	0	0
Nonsmoking Condominiums	0	0	0	0
Nonsmoking Common Areas	0	0	0	0
Nonsmoking Housing Authority	0	0	0	0
Total Points	<b>0</b>	<b>0</b>	<b>0</b>	<b>0</b>
<b>Reducing Sales of Tobacco Products</b>	<b>A</b>	<b>A</b>	<b>F</b>	<b>F</b>
Tobacco Retailer Licensing	4	4	0	0
Total Points	<b>4</b>	<b>4</b>	<b>0</b>	<b>0</b>
<b>Emerging Issues Bonus Points</b>				
Emerging Products Definition - Secondhand Smoke	1	1	0	1
Emerging Products Definition - Licensing	1	1	0	0
Retailer Location Restrictions	0	1	0	0
Sampling of Tobacco Products	0	0	0	0
Sale of Tobacco Products in Pharmacies	0	0	0	0
Flavored Tobacco Products	0	0	0	0
Minimum Pack Size of Cigars	0	1	0	0
Total Points	<b>2</b>	<b>4</b>	<b>0</b>	<b>1</b>

Overall Tobacco Control Grade: A (11-12), B (8-10), C (5-7), D (2-4), F (0-1);  
determined by grades and points from other three categories – A (4), B (3), C (2), D (1), F (0)  
Smokefree Outdoor Air Grade: A (18+), B (13-17), C (8-12), D (3-7), F (0-2)

Smokefree Housing Grade: A (11+), B (8-10), C (5-7), D (2-4), F (0-1)  
Reducing Sales of Tobacco Products Grade: A (4+), B (3), C (2), D (1), F (0)





## ORANGE COUNTY

	Aliso Viejo	Anaheim	Brea	Buena Park	Costa Mesa	Cypress	Dana Point	Fountain Valley	Fullerton	Garden Grove	Huntington Beach	Irvine	Laguna Beach	Laguna Hills	Laguna Niguel	Laguna Woods	La Habra	Lake Forest	La Palma	Los Alamitos	Mission Viejo	Newport Beach	Orange
<b>Overall Tobacco Control Grade</b>	<b>F</b>	<b>F</b>	<b>F</b>	<b>F</b>	<b>F</b>	<b>F</b>	<b>F</b>	<b>F</b>	<b>F</b>	<b>F</b>	<b>F</b>	<b>F</b>	<b>F</b>	<b>C</b>	<b>F</b>	<b>C</b>	<b>F</b>	<b>F</b>	<b>F</b>	<b>F</b>	<b>F</b>	<b>F</b>	<b>F</b>
Total Points	0	0	0	1	1	0	1	1	0	0	0	1	1	5	1	6	0	0	1	0	1	1	0
<b>Smokefree Outdoor Air</b>	<b>F</b>	<b>F</b>	<b>F</b>	<b>D</b>	<b>D</b>	<b>F</b>	<b>D</b>	<b>D</b>	<b>F</b>	<b>F</b>	<b>F</b>	<b>D</b>	<b>D</b>	<b>A</b>	<b>D</b>	<b>A</b>	<b>F</b>	<b>F</b>	<b>D</b>	<b>F</b>	<b>D</b>	<b>D</b>	<b>F</b>
Dining	0	0	0	0	0	0	0	0	0	0	0	0	2	4	0	2	0	0	0	0	0	0	0
Entryways	0	0	0	0	0	0	0	0	0	0	0	0	0	4	0	4	0	0	0	0	0	0	0
Public Events	0	0	0	0	0	0	0	0	0	0	0	0	0	2	0	4	0	0	0	0	0	0	0
Recreation Areas	0	0	0	3	4	2	3	4	2	2	2	3	4	4	4	4	0	2	4	2	2	4	0
Service Areas	0	0	0	0	0	0	0	0	0	0	0	0	0	4	0	4	0	0	0	4	0	0	0
Sidewalks	0	0	0	0	0	0	0	0	0	0	0	0	0	0	0	0	0	0	1	0	0	0	0
Worksites	0	0	0	0	0	0	0	0	0	0	0	0	0	0	0	0	0	0	0	0	0	0	0
Total Points	0	0	0	3	4	2	3	4	2	2	2	3	6	18	4	18	0	2	5	2	6	4	0
<b>Smokefree Housing</b>	<b>F</b>	<b>F</b>	<b>F</b>	<b>F</b>	<b>F</b>	<b>F</b>	<b>F</b>	<b>F</b>	<b>F</b>	<b>F</b>	<b>F</b>	<b>F</b>	<b>F</b>	<b>D</b>	<b>F</b>	<b>C</b>	<b>F</b>	<b>F</b>	<b>F</b>	<b>F</b>	<b>F</b>	<b>F</b>	<b>F</b>
Nonsmoking Apartments	0	0	0	0	0	0	0	0	0	0	0	0	0	0	0	0	0	0	0	0	0	0	0
Nonsmoking Condominiums	0	0	0	0	0	0	0	0	0	0	0	0	0	0	0	0	0	0	0	0	0	0	0
Nonsmoking Common Areas	0	0	0	0	0	0	0	0	0	0	0	0	0	2	0	4	0	0	0	0	0	0	0
Nonsmoking Housing Authority	n/a	0	n/a	n/a	n/a	n/a	n/a	n/a	n/a	n/a	n/a	n/a	n/a	n/a	n/a	n/a	n/a	n/a	n/a	n/a	n/a	n/a	n/a
Total Points	0	0	0	0	0	0	0	0	0	0	0	0	0	2	0	4	0	0	0	0	0	0	0
<b>Reducing Sales of Tobacco Products</b>	<b>F</b>	<b>F</b>	<b>F</b>	<b>F</b>	<b>F</b>	<b>F</b>	<b>F</b>	<b>F</b>	<b>F</b>	<b>F</b>	<b>F</b>	<b>F</b>	<b>F</b>	<b>F</b>	<b>F</b>	<b>F</b>	<b>F</b>	<b>F</b>	<b>F</b>	<b>F</b>	<b>F</b>	<b>F</b>	<b>F</b>
Tobacco Retailer Licensing	0	0	0	0	0	0	0	0	0	0	0	0	0	0	0	0	0	0	0	0	0	0	0
Total Points	0	0	0	0	0	0	0	0	0	0	0	0	0	0	0	0	0	0	0	0	0	0	0
<b>Emerging Issues Bonus Points</b>																							
Emerging Products Definition - Secondhand Smoke	0	1	0	1	1	0	0	0	0	0	0	0	0	1	1	0	0	0	1	0	0	0	0
Emerging Products Definition - Licensing	0	0	0	0	0	0	0	0	0	0	0	0	0	0	0	0	0	0	0	0	0	0	0
Retailer Location Restrictions	0	1	0	0	1	0	0	0	0	0	0	0	0	0	0	0	0	0	0	0	0	0	0
Sampling of Tobacco Products	0	0	0	0	0	0	0	0	0	0	0	0	0	0	0	0	0	0	0	0	0	0	0
Sale of Tobacco Products in Pharmacies	0	0	0	0	0	0	0	0	0	0	0	0	0	0	0	0	0	0	0	0	0	0	0
Flavored Tobacco Products	0	0	0	0	0	0	0	0	0	0	0	0	0	0	0	0	0	0	0	0	0	0	0
Minimum Pack Size of Cigars	0	0	0	0	0	0	0	0	0	0	0	0	0	0	0	0	0	0	0	0	0	0	0
Total Points	0	2	0	1	2	0	0	0	0	0	0	0	0	1	1	0	0	0	1	0	0	0	0

Overall Tobacco Control Grade: A (11-12), B (8-10), C (5-7), D (2-4), F (0-1);  
determined by grades and points from other three categories – A (4), B (3), C (2), D (1), F (0)  
Smokefree Outdoor Air Grade: A (18+), B (13-17), C (8-12), D (3-7), F (0-2)

Smokefree Housing Grade: A (11+), B (8-10), C (5-7), D (2-4), F (0-1)  
Reducing Sales of Tobacco Products Grade: A (4+), B (3), C (2), D (1), F (0)



## ORANGE COUNTY

	Placentia	Rancho Santa Margarita	San Clemente	San Juan Capistrano	Santa Ana	Seal Beach	Stanton	Tustin	Village Park	Westminster	Yorba Linda	County Unincorporated
<b>Overall Tobacco Control Grade</b>	<b>F</b>	<b>F</b>	<b>F</b>	<b>F</b>	<b>C</b>	<b>F</b>	<b>F</b>	<b>F</b>	<b>F</b>	<b>F</b>	<b>F</b>	<b>F</b>
Total Points	0	0	1	0	5	1	0	0	0	0	0	1
<b>Smokefree Outdoor Air</b>	<b>F</b>	<b>F</b>	<b>D</b>	<b>F</b>	<b>D</b>	<b>D</b>	<b>F</b>	<b>F</b>	<b>F</b>	<b>F</b>	<b>F</b>	<b>D</b>
Dining	0	0	0	0	0	0	0	0	0	0	0	0
Entryways	0	0	0	0	0	0	0	0	0	0	0	0
Public Events	0	0	0	0	0	0	0	0	0	0	0	2
Recreation Areas	0	0	3	0	4	4	0	0	0	0	0	2
Service Areas	0	0	0	0	0	0	0	0	0	0	0	0
Sidewalks	0	0	0	0	0	0	0	0	0	0	0	0
Worksites	0	0	0	0	0	0	0	0	0	0	0	0
Total Points	0	0	3	0	4	4	0	0	0	0	0	4
<b>Smokefree Housing</b>	<b>F</b>	<b>F</b>	<b>F</b>	<b>F</b>	<b>F</b>	<b>F</b>	<b>F</b>	<b>F</b>	<b>F</b>	<b>F</b>	<b>F</b>	<b>F</b>
Nonsmoking Apartments	0	0	0	0	0	0	0	0	0	0	0	0
Nonsmoking Condominiums	0	0	0	0	0	0	0	0	0	0	0	0
Nonsmoking Common Areas	0	0	0	0	0	0	0	0	0	0	0	0
Nonsmoking Housing Authority	n/a	n/a	n/a	n/a	n/a	n/a	n/a	n/a	n/a	n/a	n/a	n/a
Total Points	0	0	0	0	0	0	0	0	0	0	0	0
<b>Reducing Sales of Tobacco Products</b>	<b>F</b>	<b>F</b>	<b>F</b>	<b>F</b>	<b>A</b>	<b>F</b>	<b>F</b>	<b>F</b>	<b>F</b>	<b>F</b>	<b>F</b>	<b>F</b>
Tobacco Retailer Licensing	0	0	0	0	4	0	0	0	0	0	0	0
Total Points	0	0	0	0	4	0	0	0	0	0	0	0
<b>Emerging Issues Bonus Points</b>												
Emerging Products Definition - Secondhand Smoke	0	0	0	0	0	0	0	0	0	0	0	0
Emerging Products Definition - Licensing	0	0	0	0	1	1	0	0	0	1	0	0
Retailer Location Restrictions	0	0	0	0	0	1	0	0	0	1	0	0
Sampling of Tobacco Products	0	0	0	0	0	1	0	0	0	0	0	0
Sale of Tobacco Products in Pharmacies	0	0	0	0	0	0	0	0	0	0	0	0
Flavored Tobacco Products	0	0	0	0	0	0	0	0	0	0	0	0
Minimum Pack Size of Cigars	0	0	0	0	0	0	0	0	0	0	0	0
Total Points	0	0	0	0	1	3	0	0	0	2	0	0

Overall Tobacco Control Grade: A (11-12), B (8-10), C (5-7), D (2-4), F (0-1);  
determined by grades and points from other three categories – A (4), B (3), C (2), D (1), F (0)  
Smokefree Outdoor Air Grade: A (18+), B (13-17), C (8-12), D (3-7), F (0-2)

Smokefree Housing Grade: A (11+), B (8-10), C (5-7), D (2-4), F (0-1)  
Reducing Sales of Tobacco Products Grade: A (4+), B (3), C (2), D (1), F (0)



## PLACER COUNTY

	Aburn	Colfax	Lincoln	Loomis	Rocklin	Roseville	County Unincorporated
<b>Overall Tobacco Control Grade</b>	<b>F</b>	<b>F</b>	<b>F</b>	<b>F</b>	<b>F</b>	<b>F</b>	<b>F</b>
Total Points	<b>0</b>	<b>0</b>	<b>0</b>	<b>0</b>	<b>0</b>	<b>1</b>	<b>0</b>
<b>Smokefree Outdoor Air</b>	<b>F</b>	<b>F</b>	<b>F</b>	<b>F</b>	<b>F</b>	<b>D</b>	<b>F</b>
Dining	0	0	0	0	0	0	0
Entryways	0	0	0	0	0	0	0
Public Events	0	0	0	0	0	0	0
Recreation Areas	2	0	0	0	2	4	2
Service Areas	0	0	0	0	0	0	0
Sidewalks	0	0	0	0	0	0	0
Worksites	0	0	0	0	0	0	0
Total Points	<b>2</b>	<b>0</b>	<b>0</b>	<b>0</b>	<b>2</b>	<b>4</b>	<b>2</b>
<b>Smokefree Housing</b>	<b>F</b>	<b>F</b>	<b>F</b>	<b>F</b>	<b>F</b>	<b>F</b>	<b>F</b>
Nonsmoking Apartments	0	0	0	0	0	0	0
Nonsmoking Condominiums	0	0	0	0	0	0	0
Nonsmoking Common Areas	0	0	0	0	0	0	0
Nonsmoking Housing Authority	0	0	0	0	0	0	0
Total Points	<b>0</b>	<b>0</b>	<b>0</b>	<b>0</b>	<b>0</b>	<b>0</b>	<b>0</b>
<b>Reducing Sales of Tobacco Products</b>	<b>F</b>	<b>F</b>	<b>F</b>	<b>F</b>	<b>F</b>	<b>F</b>	<b>F</b>
Tobacco Retailer Licensing	0	0	0	0	0	0	0
Total Points	<b>0</b>	<b>0</b>	<b>0</b>	<b>0</b>	<b>0</b>	<b>0</b>	<b>0</b>
<b>Emerging Issues Bonus Points</b>							
Emerging Products Definition - Secondhand Smoke	0	0	0	0	0	0	0
Emerging Products Definition - Licensing	0	0	0	0	1	0	0
Retailer Location Restrictions	0	0	0	0	1	0	0
Sampling of Tobacco Products	0	0	0	0	0	0	0
Sale of Tobacco Products in Pharmacies	0	0	0	0	0	0	0
Flavored Tobacco Products	0	0	0	0	0	0	0
Minimum Pack Size of Cigars	0	0	0	0	0	0	0
Total Points	<b>0</b>	<b>0</b>	<b>0</b>	<b>0</b>	<b>2</b>	<b>0</b>	<b>0</b>

Overall Tobacco Control Grade: A (11-12), B (8-10), C (5-7), D (2-4), F (0-1);  
determined by grades and points from other three categories – A (4), B (3), C (2), D (1), F (0)  
Smokefree Outdoor Air Grade: A (18+), B (13-17), C (8-12), D (3-7), F (0-2)

Smokefree Housing Grade: A (11+), B (8-10), C (5-7), D (2-4), F (0-1)  
Reducing Sales of Tobacco Products Grade: A (4+), B (3), C (2), D (1), F (0)



## PLUMAS COUNTY

	Portola	County Unincorporated
<b>Overall Tobacco Control Grade</b>	<b>F</b>	<b>F</b>
Total Points	<b>0</b>	<b>1</b>
<b>Smokefree Outdoor Air</b>	<b>F</b>	<b>F</b>
Dining	0	0
Entryways	0	0
Public Events	0	0
Recreation Areas	0	2
Service Areas	0	0
Sidewalks	0	0
Worksites	0	0
Total Points	<b>0</b>	<b>2</b>
<b>Smokefree Housing</b>	<b>F</b>	<b>F</b>
Nonsmoking Apartments	0	0
Nonsmoking Condominiums	0	0
Nonsmoking Common Areas	0	0
Nonsmoking Housing Authority	0	1
Total Points	<b>0</b>	<b>1</b>
<b>Reducing Sales of Tobacco Products</b>	<b>F</b>	<b>D</b>
Tobacco Retailer Licensing	0	1
Total Points	<b>0</b>	<b>1</b>
<b>Emerging Issues Bonus Points</b>		
Emerging Products Definition - Secondhand Smoke	0	0
Emerging Products Definition - Licensing	0	1
Retailer Location Restrictions	0	0
Sampling of Tobacco Products	0	0
Sale of Tobacco Products in Pharmacies	0	0
Flavored Tobacco Products	0	0
Minimum Pack Size of Cigars	0	0
Total Points	<b>0</b>	<b>1</b>

Overall Tobacco Control Grade: A (11-12), B (8-10), C (5-7), D (2-4), F (0-1);  
determined by grades and points from other three categories – A (4), B (3), C (2), D (1), F (0)  
Smokefree Outdoor Air Grade: A (18+), B (13-17), C (8-12), D (3-7), F (0-2)

Smokefree Housing Grade: A (11+), B (8-10), C (5-7), D (2-4), F (0-1)  
Reducing Sales of Tobacco Products Grade: A (4+), B (3), C (2), D (1), F (0)

## RIVERSIDE COUNTY

	Banning	Beaumont	Blythe	Calimesa	Canyon Lake	Cathedral City	Coachella	Corona	Desert Hot Springs	Eastvale	Hemet	Indian Wells	Indio	Jurupa Valley	Lake Elsinore
<b>Overall Tobacco Control Grade</b>	<b>C</b>	<b>C</b>	<b>F</b>	<b>C</b>	<b>D</b>	<b>F</b>	<b>D</b>	<b>C</b>	<b>D</b>	<b>C</b>	<b>B</b>	<b>F</b>	<b>F</b>	<b>C</b>	<b>D</b>
Total Points	5	5	0	5	4	0	4	5	4	5	9	1	0	5	4
<b>Smokefree Outdoor Air</b>	<b>D</b>	<b>D</b>	<b>F</b>	<b>D</b>	<b>F</b>	<b>F</b>	<b>F</b>	<b>D</b>	<b>F</b>	<b>D</b>	<b>A</b>	<b>F</b>	<b>F</b>	<b>D</b>	<b>F</b>
Dining	0	0	0	0	0	0	0	0	0	0	4	0	0	0	0
Entryways	0	0	0	0	0	0	0	0	0	0	4	0	0	0	0
Public Events	0	0	0	0	0	0	0	0	0	0	4	0	0	0	0
Recreation Areas	4	4	0	4	0	0	2	4	2	3	4	0	2	3	0
Service Areas	0	0	0	0	0	0	0	0	0	0	4	0	0	0	0
Sidewalks	0	0	0	0	0	0	0	0	0	0	0	0	0	0	0
Worksites	0	0	0	0	0	0	0	0	0	0	0	0	0	0	0
Total Points	4	4	0	4	0	0	2	4	2	3	20	0	2	3	0
<b>Smokefree Housing</b>	<b>F</b>	<b>F</b>	<b>F</b>	<b>F</b>	<b>F</b>	<b>F</b>	<b>F</b>	<b>F</b>	<b>F</b>	<b>F</b>	<b>D</b>	<b>F</b>	<b>F</b>	<b>F</b>	<b>F</b>
Nonsmoking Apartments	0	0	0	0	0	0	0	0	0	0	0	0	0	0	0
Nonsmoking Condominiums	0	0	0	0	0	0	0	0	0	0	0	0	0	0	0
Nonsmoking Common Areas	0	0	0	0	0	0	0	0	0	0	2	0	0	0	0
Nonsmoking Housing Authority	0	0	0	0	0	0	0	0	0	0	0	0	0	0	0
Total Points	0	0	0	0	0	0	0	0	0	0	2	0	0	0	0
<b>Reducing Sales of Tobacco Products</b>	<b>A</b>	<b>A</b>	<b>F</b>	<b>A</b>	<b>A</b>	<b>F</b>	<b>A</b>	<b>A</b>	<b>A</b>	<b>A</b>	<b>A</b>	<b>D</b>	<b>F</b>	<b>A</b>	<b>A</b>
Tobacco Retailer Licensing	4	4	0	4	4	0	4	4	4	4	4	1	0	4	4
Total Points	4	4	0	4	4	0	4	4	4	4	4	1	0	4	4
<b>Emerging Issues Bonus Points</b>															
Emerging Products Definition - Secondhand Smoke	0	0	0	1	0	0	0	0	0	0	1	0	0	0	0
Emerging Products Definition - Licensing	1	1	0	0	0	0	1	1	1	1	1	0	0	0	1
Retailer Location Restrictions	0	0	0	0	0	0	0	0	0	0	0	0	0	0	0
Sampling of Tobacco Products	0	0	0	0	0	0	0	0	0	1	0	0	0	1	0
Sale of Tobacco Products in Pharmacies	0	0	0	0	0	0	0	0	0	0	0	0	0	0	0
Flavored Tobacco Products	0	0	0	0	0	0	0	0	0	0	0	0	0	0	0
Minimum Pack Size of Cigars	0	0	0	0	0	0	0	0	0	0	0	0	0	0	0
Total Points	1	1	0	1	0	0	1	1	1	2	2	0	0	1	1

Overall Tobacco Control Grade: A (11-12), B (8-10), C (5-7), D (2-4), F (0-1);  
determined by grades and points from other three categories – A (4), B (3), C (2), D (1), F (0)

Smokefree Outdoor Air Grade: A (18+), B (13-17), C (8-12), D (3-7), F (0-2)

Smokefree Housing Grade: A (11+), B (8-10), C (5-7), D (2-4), F (0-1)

Reducing Sales of Tobacco Products Grade: A (4+), B (3), C (2), D (1), F (0)

## RIVERSIDE COUNTY

	La Quinta	Menifee	Moreno Valley	Murrieta	Norco	Palm Desert	Palm Springs	Perris	Rancho Mirage	Riverside	San Jacinto	Temecula	Wildomar	County Unincorporated
<b>Overall Tobacco Control Grade</b>	<b>F</b>	<b>D</b>	<b>C</b>	<b>B</b>	<b>D</b>	<b>C</b>	<b>F</b>	<b>D</b>	<b>F</b>	<b>C</b>	<b>D</b>	<b>B</b>	<b>C</b>	<b>C</b>
Total Points	0	4	5	8	4	6	1	4	1	5	4	9	5	5
<b>Smokefree Outdoor Air</b>	<b>F</b>	<b>F</b>	<b>D</b>	<b>B</b>	<b>F</b>	<b>A</b>	<b>D</b>	<b>F</b>	<b>F</b>	<b>D</b>	<b>F</b>	<b>A</b>	<b>D</b>	<b>D</b>
Dining	0	0	0	4	0	4	0	0	0	0	0	2	0	0
Entryways	0	0	0	3	0	4	0	0	0	0	0	4	0	0
Public Events	0	0	0	0	0	4	0	0	0	0	0	3	0	0
Recreation Areas	2	0	3	4	2	4	4	2	0	3	0	4	3	3
Service Areas	0	0	0	4	0	4	0	0	0	0	0	4	0	0
Sidewalks	0	0	0	0	0	1	0	0	0	0	0	0	0	0
Worksites	0	0	0	0	0	1	0	0	0	0	0	1	0	0
Total Points	2	0	3	15	2	22	4	2	0	3	0	18	3	3
<b>Smokefree Housing</b>	<b>F</b>	<b>F</b>	<b>F</b>	<b>D</b>	<b>F</b>	<b>D</b>	<b>F</b>	<b>F</b>	<b>F</b>	<b>F</b>	<b>F</b>	<b>D</b>	<b>F</b>	<b>F</b>
Nonsmoking Apartments	0	0	0	0	0	0	0	0	0	0	0	0	0	0
Nonsmoking Condominiums	0	0	0	0	0	0	0	0	0	0	0	0	0	0
Nonsmoking Common Areas	0	0	0	2	0	4	0	0	0	0	0	4	0	0
Nonsmoking Housing Authority	0	0	0	0	0	0	0	0	1	0	0	0	0	0
Total Points	0	0	0	2	0	4	0	0	1	0	0	4	0	0
<b>Reducing Sales of Tobacco Products</b>	<b>F</b>	<b>A</b>	<b>A</b>	<b>A</b>	<b>A</b>	<b>D</b>	<b>F</b>	<b>A</b>	<b>D</b>	<b>A</b>	<b>A</b>	<b>A</b>	<b>A</b>	<b>A</b>
Tobacco Retailer Licensing	0	4	4	4	4	1	0	4	1	4	4	4	4	4
Total Points	0	4	4	4	4	1	0	4	1	4	4	4	4	4
<b>Emerging Issues Bonus Points</b>														
Emerging Products Definition - Secondhand Smoke	0	0	0	0	0	0	0	0	0	0	0	1	0	0
Emerging Products Definition - Licensing	0	1	1	1	1	0	0	1	0	1	1	1	1	0
Retailer Location Restrictions	0	0	0	0	0	0	0	0	0	0	0	0	0	0
Sampling of Tobacco Products	0	0	0	1	0	0	0	0	0	0	0	0	0	1
Sale of Tobacco Products in Pharmacies	0	0	0	0	0	0	0	0	0	0	0	0	0	0
Flavored Tobacco Products	0	0	0	0	0	0	0	0	0	0	0	0	0	0
Minimum Pack Size of Cigars	0	0	0	0	0	0	0	0	0	0	0	0	0	0
Total Points	0	1	1	2	1	0	0	1	0	1	1	2	1	1

Overall Tobacco Control Grade: A (11-12), B (8-10), C (5-7), D (2-4), F (0-1);  
determined by grades and points from other three categories – A (4), B (3), C (2), D (1), F (0)  
Smokefree Outdoor Air Grade: A (18+), B (13-17), C (8-12), D (3-7), F (0-2)

Smokefree Housing Grade: A (11+), B (8-10), C (5-7), D (2-4), F (0-1)  
Reducing Sales of Tobacco Products Grade: A (4+), B (3), C (2), D (1), F (0)



## SACRAMENTO COUNTY

	Citrus Heights	Elk Grove	Folsom	Galt	Isleton	Rancho Cordova	Sacramento	County Unincorporated
<b>Overall Tobacco Control Grade</b>	<b>F</b>	<b>C</b>	<b>D</b>	<b>F</b>	<b>F</b>	<b>B</b>	<b>C</b>	<b>C</b>
Total Points	0	5	4	0	0	9	5	5
<b>Smokefree Outdoor Air</b>	<b>F</b>	<b>D</b>	<b>C</b>	<b>F</b>	<b>F</b>	<b>A</b>	<b>D</b>	<b>D</b>
Dining	0	0	0	0	0	4	0	0
Entryways	0	0	0	0	0	4	0	0
Public Events	0	0	3	0	0	4	0	0
Recreation Areas	0	3	3	2	0	4	3	2
Service Areas	0	0	2	0	0	4	0	2
Sidewalks	0	1	0	0	0	0	0	0
Worksites	0	0	0	0	0	0	0	0
Total Points	0	4	8	2	0	20	3	4
<b>Smokefree Housing</b>	<b>F</b>	<b>F</b>	<b>C</b>	<b>F</b>	<b>F</b>	<b>D</b>	<b>F</b>	<b>F</b>
Nonsmoking Apartments	0	0	1	0	0	0	0	0
Nonsmoking Condominiums	0	0	1	0	0	0	0	0
Nonsmoking Common Areas	0	0	4	0	0	2	0	0
Nonsmoking Housing Authority	0	0	0	0	0	0	1	1
Total Points	0	0	6	0	0	2	1	1
<b>Reducing Sales of Tobacco Products</b>	<b>F</b>	<b>A</b>	<b>F</b>	<b>F</b>	<b>F</b>	<b>A</b>	<b>A</b>	<b>A</b>
Tobacco Retailer Licensing	0	4	0	0	0	4	4	4
Total Points	0	4	0	0	0	4	4	4
<b>Emerging Issues Bonus Points</b>								
Emerging Products Definition - Secondhand Smoke	0	0	1	1	0	1	0	0
Emerging Products Definition - Licensing	0	0	0	0	0	1	0	0
Retailer Location Restrictions	0	0	0	0	0	0	1	1
Sampling of Tobacco Products	0	0	0	0	0	0	0	0
Sale of Tobacco Products in Pharmacies	0	0	0	0	0	0	0	0
Flavored Tobacco Products	0	0	0	0	0	0	0	0
Minimum Pack Size of Cigars	0	0	0	0	0	0	0	0
Total Points	0	0	1	1	0	2	1	1

Overall Tobacco Control Grade: A (11-12), B (8-10), C (5-7), D (2-4), F (0-1);  
determined by grades and points from other three categories – A (4), B (3), C (2), D (1), F (0)  
Smokefree Outdoor Air Grade: A (18+), B (13-17), C (8-12), D (3-7), F (0-2)

Smokefree Housing Grade: A (11+), B (8-10), C (5-7), D (2-4), F (0-1)  
Reducing Sales of Tobacco Products Grade: A (4+), B (3), C (2), D (1), F (0)



## SAN BENITO COUNTY

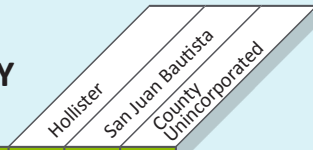

Overall Tobacco Control Grade	D	F	F
Total Points	4	0	0
<b>Smokefree Outdoor Air</b>	<b>F</b>	<b>F</b>	<b>F</b>
Dining	0	0	0
Entryways	0	0	0
Public Events	0	0	0
Recreation Areas	0	0	0
Service Areas	0	0	0
Sidewalks	0	0	0
Worksites	0	0	0
Total Points	0	0	0
<b>Smokefree Housing</b>	<b>F</b>	<b>F</b>	<b>F</b>
Nonsmoking Apartments	0	0	0
Nonsmoking Condominiums	0	0	0
Nonsmoking Common Areas	0	0	0
Nonsmoking Housing Authority	0	0	1
Total Points	0	0	1
<b>Reducing Sales of Tobacco Products</b>	<b>A</b>	<b>F</b>	<b>F</b>
Tobacco Retailer Licensing	4	0	0
Total Points	4	0	0
<b>Emerging Issues Bonus Points</b>			
Emerging Products Definition - Secondhand Smoke	0	0	0
Emerging Products Definition - Licensing	1	0	0
Retailer Location Restrictions	0	0	0
Sampling of Tobacco Products	0	0	0
Sale of Tobacco Products in Pharmacies	1	0	0
Flavored Tobacco Products	0	0	0
Minimum Pack Size of Cigars	0	0	0
Total Points	2	0	0

Overall Tobacco Control Grade: A (11-12), B (8-10), C (5-7), D (2-4), F (0-1);  
determined by grades and points from other three categories – A (4), B (3), C (2), D (1), F (0)  
Smokefree Outdoor Air Grade: A (18+), B (13-17), C (8-12), D (3-7), F (0-2)

Smokefree Housing Grade: A (11+), B (8-10), C (5-7), D (2-4), F (0-1)  
Reducing Sales of Tobacco Products Grade: A (4+), B (3), C (2), D (1), F (0)





**SAN BERNARDINO COUNTY**

	Adelanto	Apple Valley	Barstow	Big Bear Lake	Chino	Chino Hills	Colton	Fontana	Grand Terrace	Hesperia	Highland	Loma Linda	Montclair
<b>Overall Tobacco Control Grade</b>	<b>F</b>	<b>D</b>	<b>F</b>	<b>F</b>	<b>F</b>	<b>F</b>	<b>F</b>	<b>F</b>	<b>F</b>	<b>F</b>	<b>C</b>	<b>F</b>	<b>F</b>
Total Points	1	2	0	0	0	0	1	0	1	0	0	6	0
<b>Smokefree Outdoor Air</b>	<b>D</b>	<b>D</b>	<b>F</b>	<b>F</b>	<b>F</b>	<b>F</b>	<b>D</b>	<b>F</b>	<b>D</b>	<b>F</b>	<b>F</b>	<b>A</b>	<b>F</b>
Dining	0	0	0	0	0	0	0	0	0	0	0	4	0
Entryways	0	0	0	0	0	0	0	0	0	0	0	4	0
Public Events	0	0	0	0	0	0	0	0	0	0	0	4	0
Recreation Areas	4	4	0	0	2	2	4	2	4	0	0	4	0
Service Areas	0	0	0	0	0	0	0	0	0	0	0	4	0
Sidewalks	0	0	0	0	0	0	0	0	0	0	0	1	0
Worksites	0	0	0	0	0	0	0	0	0	0	0	1	0
Total Points	4	4	0	0	2	2	4	2	4	0	0	22	0
<b>Smokefree Housing</b>	<b>F</b>	<b>F</b>	<b>F</b>	<b>F</b>	<b>F</b>	<b>F</b>	<b>F</b>	<b>F</b>	<b>F</b>	<b>F</b>	<b>F</b>	<b>C</b>	<b>F</b>
Nonsmoking Apartments	0	0	0	0	0	0	0	0	0	0	0	2	0
Nonsmoking Condominiums	0	0	0	0	0	0	0	0	0	0	0	0	0
Nonsmoking Common Areas	0	0	0	0	0	0	0	0	0	0	0	4	0
Nonsmoking Housing Authority	0	0	0	0	0	0	0	0	0	0	0	0	0
Total Points	0	0	0	0	0	0	0	0	0	0	0	6	0
<b>Reducing Sales of Tobacco Products</b>	<b>F</b>	<b>D</b>	<b>F</b>	<b>F</b>	<b>F</b>	<b>F</b>	<b>F</b>	<b>F</b>	<b>F</b>	<b>F</b>	<b>F</b>	<b>F</b>	<b>F</b>
Tobacco Retailer Licensing	0	1	0	0	0	0	0	0	0	0	0	0	0
Total Points	0	1	0	0	0	0	0	0	0	0	0	0	0
<b>Emerging Issues Bonus Points</b>													
Emerging Products Definition - Secondhand Smoke	0	1	0	0	0	0	0	0	1	0	0	0	0
Emerging Products Definition - Licensing	0	0	0	0	0	0	0	0	0	0	0	0	0
Retailer Location Restrictions	1	0	0	0	0	0	0	0	0	0	0	0	0
Sampling of Tobacco Products	0	0	0	0	0	0	0	0	0	0	0	0	0
Sale of Tobacco Products in Pharmacies	0	0	0	0	0	0	0	0	0	0	0	0	0
Flavored Tobacco Products	0	0	0	0	0	0	0	0	0	0	0	0	0
Minimum Pack Size of Cigars	0	0	0	0	0	0	0	0	0	0	0	0	0
Total Points	1	1	0	0	0	0	0	0	1	0	0	0	0

Overall Tobacco Control Grade: A (11-12), B (8-10), C (5-7), D (2-4), F (0-1);  
determined by grades and points from other three categories – A (4), B (3), C (2), D (1), F (0)  
Smokefree Outdoor Air Grade: A (18+), B (13-17), C (8-12), D (3-7), F (0-2)

Smokefree Housing Grade: A (11+), B (8-10), C (5-7), D (2-4), F (0-1)  
Reducing Sales of Tobacco Products Grade: A (4+), B (3), C (2), D (1), F (0)



**SAN BERNARDINO COUNTY**

	Needles	Ontario	Rancho Cucamonga	Redlands	Rialto	San Bernardino	Twentynine Palms	Upland	Victorville	Yucaipa	Yucca Valley	County Unincorporated
<b>Overall Tobacco Control Grade</b>	<b>F</b>	<b>F</b>	<b>D</b>	<b>F</b>	<b>F</b>	<b>F</b>	<b>F</b>	<b>F</b>	<b>F</b>	<b>F</b>	<b>F</b>	<b>F</b>
Total Points	0	0	2	1	1	0	0	0	1	1	0	1
<b>Smokefree Outdoor Air</b>	<b>F</b>	<b>F</b>	<b>C</b>	<b>D</b>	<b>D</b>	<b>F</b>	<b>F</b>	<b>F</b>	<b>D</b>	<b>D</b>	<b>F</b>	<b>D</b>
Dining	0	0	0	0	0	0	0	0	0	0	0	0
Entryways	0	0	0	0	0	0	0	0	0	0	0	0
Public Events	0	0	2	2	0	0	0	0	0	0	0	2
Recreation Areas	0	0	4	4	4	2	0	2	4	4	2	2
Service Areas	0	0	4	0	0	0	0	0	0	0	0	2
Sidewalks	0	0	0	0	0	0	0	0	0	0	0	0
Worksites	0	0	0	0	0	0	0	0	0	0	0	0
Total Points	0	0	10	6	4	2	0	2	4	4	2	6
<b>Smokefree Housing</b>	<b>F</b>	<b>F</b>	<b>F</b>	<b>F</b>	<b>F</b>	<b>F</b>	<b>F</b>	<b>F</b>	<b>F</b>	<b>F</b>	<b>F</b>	<b>F</b>
Nonsmoking Apartments	0	0	0	0	0	0	0	0	0	0	0	0
Nonsmoking Condominiums	0	0	0	0	0	0	0	0	0	0	0	0
Nonsmoking Common Areas	0	0	0	0	0	0	0	0	0	0	0	0
Nonsmoking Housing Authority	0	0	0	0	0	0	0	0	0	0	0	1
Total Points	0	0	0	0	0	0	0	0	0	0	0	1
<b>Reducing Sales of Tobacco Products</b>	<b>F</b>	<b>F</b>	<b>F</b>	<b>F</b>	<b>F</b>	<b>F</b>	<b>F</b>	<b>F</b>	<b>F</b>	<b>F</b>	<b>F</b>	<b>F</b>
Tobacco Retailer Licensing	0	0	0	0	0	0	0	0	0	0	0	0
Total Points	0	0	0	0	0	0	0	0	0	0	0	0
<b>Emerging Issues Bonus Points</b>												
Emerging Products Definition - Secondhand Smoke	0	0	0	0	1	0	0	0	1	0	0	1
Emerging Products Definition - Licensing	0	0	0	0	0	0	0	0	0	0	0	0
Retailer Location Restrictions	0	0	0	0	0	0	0	0	0	0	0	0
Sampling of Tobacco Products	0	0	0	0	0	0	0	0	0	0	0	0
Sale of Tobacco Products in Pharmacies	0	0	0	0	0	0	0	0	0	0	0	0
Flavored Tobacco Products	0	0	0	0	0	0	0	0	0	0	0	0
Minimum Pack Size of Cigars	0	0	0	0	0	0	0	0	0	0	0	0
Total Points	0	0	0	0	1	0	0	0	1	0	0	1

Overall Tobacco Control Grade: A (11-12), B (8-10), C (5-7), D (2-4), F (0-1);  
determined by grades and points from other three categories – A (4), B (3), C (2), D (1), F (0)  
Smokefree Outdoor Air Grade: A (18+), B (13-17), C (8-12), D (3-7), F (0-2)

Smokefree Housing Grade: A (11+), B (8-10), C (5-7), D (2-4), F (0-1)  
Reducing Sales of Tobacco Products Grade: A (4+), B (3), C (2), D (1), F (0)



## SAN DIEGO COUNTY

	Carlsbad	Chula Vista	Coronado	Del Mar	El Cajon	Encinitas	Escondido	Imperial Beach	La Mesa	Lemon Grove	National City	Oceanside	Poway	San Diego	San Marcos	Santee	Solana Beach	Vista	County Unincorporated
<b>Overall Tobacco Control Grade</b>	<b>D</b>	<b>D</b>	<b>D</b>	<b>D</b>	<b>B</b>	<b>D</b>	<b>D</b>	<b>F</b>	<b>F</b>	<b>F</b>	<b>D</b>	<b>D</b>	<b>F</b>	<b>D</b>	<b>C</b>	<b>F</b>	<b>B</b>	<b>C</b>	<b>F</b>
Total Points	2	2	4	4	10	2	2	1	1	1	2	3	1	4	5	0	8	5	1
<b>Smokefree Outdoor Air</b>	<b>C</b>	<b>C</b>	<b>A</b>	<b>A</b>	<b>A</b>	<b>C</b>	<b>C</b>	<b>D</b>	<b>D</b>	<b>D</b>	<b>C</b>	<b>B</b>	<b>D</b>	<b>D</b>	<b>D</b>	<b>F</b>	<b>A</b>	<b>D</b>	<b>D</b>
Dining	4	4	2	4	4	4	0	0	0	0	4	4	0	2	0	0	4	0	0
Entryways	0	0	4	4	4	0	2	0	0	0	0	4	0	0	0	0	4	0	0
Public Events	0	0	4	4	4	0	0	0	0	0	0	0	0	0	0	0	4	0	0
Recreation Areas	3	4	4	4	4	4	4	4	3	4	4	3	3	3	3	0	4	4	4
Service Areas	2	2	4	2	4	2	2	2	2	2	2	2	2	2	2	2	4	2	2
Sidewalks	0	0	1	1	1	0	0	0	0	0	0	1	0	0	0	0	0	0	0
Worksites	0	0	0	1	1	0	0	0	0	0	0	0	0	0	0	0	0	0	0
Total Points	9	10	19	20	22	10	8	6	5	6	10	14	5	7	5	2	20	6	6
<b>Smokfree Housing</b>	<b>F</b>	<b>F</b>	<b>F</b>	<b>F</b>	<b>C</b>	<b>F</b>	<b>F</b>	<b>F</b>	<b>F</b>	<b>F</b>	<b>F</b>	<b>F</b>	<b>F</b>	<b>F</b>	<b>F</b>	<b>F</b>	<b>F</b>	<b>F</b>	<b>F</b>
Nonsmoking Apartments	0	0	0	0	0	0	0	0	0	0	0	0	0	0	0	0	0	0	0
Nonsmoking Condominiums	0	0	0	0	0	0	0	0	0	0	0	0	0	0	0	0	0	0	0
Nonsmoking Common Areas	0	0	0	0	4	0	0	0	0	0	0	0	0	0	0	0	0	0	0
Nonsmoking Housing Authority	0	n/a	n/a	n/a	n/a	0	n/a	n/a	n/a	n/a	0	0	n/a	1	n/a	n/a	n/a	n/a	1
Total Points	0	0	0	0	4	0	0	0	0	0	0	0	0	1	0	0	0	0	1
<b>Reducing Sales of Tobacco Products</b>	<b>F</b>	<b>F</b>	<b>F</b>	<b>F</b>	<b>A</b>	<b>F</b>	<b>F</b>	<b>F</b>	<b>F</b>	<b>F</b>	<b>F</b>	<b>F</b>	<b>F</b>	<b>B</b>	<b>A</b>	<b>F</b>	<b>A</b>	<b>A</b>	<b>F</b>
Tobacco Retailer Licensing	0	0	0	0	4	0	0	0	0	0	0	0	0	3	4	0	4	4	0
Total Points	0	0	0	0	4	0	0	0	0	0	0	0	0	3	4	0	4	4	0
<b>Emerging Issues Bonus Points</b>																			
Emerging Products Definition - Secondhand Smoke	1	0	0	1	1	1	0	0	1	1	0	1	1	0	1	0	1	1	1
Emerging Products Definition - Licensing	0	0	0	0	1	0	0	0	0	0	0	0	0	0	1	0	1	1	0
Retailer Location Restrictions	0	0	0	0	1	0	1	0	0	0	0	0	0	0	0	0	0	1	0
Sampling of Tobacco Products	0	0	0	0	0	0	0	0	0	0	0	0	0	0	0	0	0	0	0
Sale of Tobacco Products in Pharmacies	0	0	0	0	0	0	0	0	0	0	0	0	0	0	0	0	0	0	0
Flavored Tobacco Products	0	0	0	0	0	0	0	0	0	0	0	0	0	0	0	0	0	0	0
Minimum Pack Size of Cigars	0	0	0	0	0	0	0	0	0	0	0	0	0	0	0	0	0	0	0
Total Points	1	0	0	1	3	1	1	0	1	1	0	1	1	0	2	0	2	3	1

Overall Tobacco Control Grade: A (11-12), B (8-10), C (5-7), D (2-4), F (0-1);  
determined by grades and points from other three categories – A (4), B (3), C (2), D (1), F (0)

Smokefree Outdoor Air Grade: A (18+), B (13-17), C (8-12), D (3-7), F (0-2)

Smokefree Housing Grade: A (11+), B (8-10), C (5-7), D (2-4), F (0-1)

Reducing Sales of Tobacco Products Grade: A (4+), B (3), C (2), D (1), F (0)



## SAN FRANCISCO COUNTY

San Francisco

<b>Overall Tobacco Control Grade</b>	<b>B</b>
Total Points	<b>9</b>
<b>Smokefree Outdoor Air</b>	<b>B</b>
Dining	2
Entryways	3
Public Events	4
Recreation Areas	4
Service Areas	4
Sidewalks	0
Worksites	0
Total Points	<b>17</b>
<b>Smokefree Housing</b>	<b>D</b>
Nonsmoking Apartments	0
Nonsmoking Condominiums	0
Nonsmoking Common Areas	2
Nonsmoking Housing Authority	1
Total Points	<b>3</b>
<b>Reducing Sales of Tobacco Products</b>	<b>A</b>
Tobacco Retailer Licensing	4
Total Points	<b>4</b>
<b>Emerging Issues Bonus Points</b>	
Emerging Products Definition - Secondhand Smoke	1
Emerging Products Definition - Licensing	1
Retailer Location Restrictions	1
Sampling of Tobacco Products	1
Sale of Tobacco Products in Pharmacies	1
Flavored Tobacco Products	0
Minimum Pack Size of Cigars	0
Total Points	<b>5</b>

Overall Tobacco Control Grade: A (11-12), B (8-10), C (5-7), D (2-4), F (0-1);  
determined by grades and points from other three categories – A (4), B (3), C (2), D (1), F (0)  
Smokefree Outdoor Air Grade: A (18+), B (13-17), C (8-12), D (3-7), F (0-2)

Smokefree Housing Grade: A (11+), B (8-10), C (5-7), D (2-4), F (0-1)  
Reducing Sales of Tobacco Products Grade: A (4+), B (3), C (2), D (1), F (0)



## SAN JOAQUIN COUNTY

	Escalon	Lathrop	Lodi	Manteca	Ripon	Stockton	Tracy	County Unincorporated
<b>Overall Tobacco Control Grade</b>	<b>F</b>	<b>F</b>	<b>F</b>	<b>F</b>	<b>F</b>	<b>F</b>	<b>F</b>	<b>F</b>
Total Points	0	0	0	0	0	1	1	1
<b>Smokefree Outdoor Air</b>	<b>F</b>	<b>F</b>	<b>F</b>	<b>F</b>	<b>F</b>	<b>D</b>	<b>F</b>	<b>D</b>
Dining	0	0	0	0	0	2	0	0
Entryways	0	0	0	0	0	4	2	0
Public Events	0	0	0	0	0	0	0	0
Recreation Areas	0	2	2	0	0	0	0	2
Service Areas	0	0	0	0	0	0	0	2
Sidewalks	0	0	0	0	0	0	0	0
Worksites	0	0	0	0	0	0	0	0
Total Points	0	2	2	0	0	6	2	4
<b>Smokefree Housing</b>	<b>F</b>	<b>F</b>	<b>F</b>	<b>F</b>	<b>F</b>	<b>F</b>	<b>D</b>	<b>F</b>
Nonsmoking Apartments	0	0	0	0	0	0	0	0
Nonsmoking Condominiums	0	0	0	0	0	0	0	0
Nonsmoking Common Areas	0	0	0	0	0	0	2	0
Nonsmoking Housing Authority	0	0	0	0	0	0	0	1
Total Points	0	0	0	0	0	0	2	1
<b>Reducing Sales of Tobacco Products</b>	<b>F</b>	<b>F</b>	<b>F</b>	<b>F</b>	<b>F</b>	<b>F</b>	<b>F</b>	<b>F</b>
Tobacco Retailer Licensing	0	0	0	0	0	0	0	0
Total Points	0	0	0	0	0	0	0	0
<b>Emerging Issues Bonus Points</b>								
Emerging Products Definition - Secondhand Smoke	0	0	0	0	0	0	0	1
Emerging Products Definition - Licensing	0	0	0	0	0	0	0	0
Retailer Location Restrictions	0	0	0	0	0	0	0	0
Sampling of Tobacco Products	0	0	0	0	0	0	0	0
Sale of Tobacco Products in Pharmacies	0	0	0	0	0	0	0	0
Flavored Tobacco Products	0	0	0	0	0	0	0	0
Minimum Pack Size of Cigars	0	0	0	0	0	0	0	0
Total Points	0	0	0	0	0	0	0	1

Overall Tobacco Control Grade: A (11-12), B (8-10), C (5-7), D (2-4), F (0-1);  
determined by grades and points from other three categories – A (4), B (3), C (2), D (1), F (0)  
Smokefree Outdoor Air Grade: A (18+), B (13-17), C (8-12), D (3-7), F (0-2)

Smokefree Housing Grade: A (11+), B (8-10), C (5-7), D (2-4), F (0-1)  
Reducing Sales of Tobacco Products Grade: A (4+), B (3), C (2), D (1), F (0)



**SAN LUIS OBISPO COUNTY**

	Arroyo Grande	Atascadero	Grover Beach	Morro Bay	Paso Robles	Pismo Beach	San Luis Obispo County	Unincorporated
<b>Overall Tobacco Control Grade</b>	<b>C</b>	<b>F</b>	<b>C</b>	<b>D</b>	<b>F</b>	<b>F</b>	<b>B</b>	<b>C</b>
Total Points	5	1	5	4	0	1	10	5
<b>Smokefree Outdoor Air</b>	<b>D</b>	<b>D</b>	<b>D</b>	<b>A</b>	<b>F</b>	<b>D</b>	<b>A</b>	<b>D</b>
Dining	0	0	0	4	0	0	2	0
Entryways	0	0	0	4	0	0	4	0
Public Events	0	0	0	3	0	0	4	0
Recreation Areas	4	4	4	4	0	4	4	2
Service Areas	0	0	0	4	0	0	4	0
Sidewalks	0	0	1	1	0	0	1	1
Worksites	0	0	0	1	0	0	1	0
Total Points	4	4	5	21	0	4	20	3
<b>Smokefree Housing</b>	<b>F</b>	<b>F</b>	<b>F</b>	<b>F</b>	<b>F</b>	<b>F</b>	<b>C</b>	<b>F</b>
Nonsmoking Apartments	0	0	0	0	0	0	0	0
Nonsmoking Condominiums	0	0	0	0	0	0	0	0
Nonsmoking Common Areas	0	0	0	0	0	0	4	0
Nonsmoking Housing Authority	0	0	0	0	1	0	1	0
Total Points	0	0	0	0	1	0	5	0
<b>Reducing Sales of Tobacco Products</b>	<b>A</b>	<b>F</b>	<b>A</b>	<b>F</b>	<b>F</b>	<b>F</b>	<b>A</b>	<b>A</b>
Tobacco Retailer Licensing	4	0	4	0	0	0	4	4
Total Points	4	0	4	0	0	0	4	4
<b>Emerging Issues Bonus Points</b>								
Emerging Products Definition - Secondhand Smoke	0	0	0	0	0	0	1	0
Emerging Products Definition - Licensing	1	0	1	0	0	0	1	1
Retailer Location Restrictions	0	0	0	0	0	0	0	0
Sampling of Tobacco Products	0	0	0	0	0	0	0	0
Sale of Tobacco Products in Pharmacies	0	0	0	0	0	0	0	0
Flavored Tobacco Products	0	0	0	0	0	0	0	0
Minimum Pack Size of Cigars	0	0	0	0	0	0	0	0
Total Points	1	0	1	0	0	0	2	1

Overall Tobacco Control Grade: A (11-12), B (8-10), C (5-7), D (2-4), F (0-1);  
determined by grades and points from other three categories – A (4), B (3), C (2), D (1), F (0)  
Smokefree Outdoor Air Grade: A (18+), B (13-17), C (8-12), D (3-7), F (0-2)

Smokefree Housing Grade: A (11+), B (8-10), C (5-7), D (2-4), F (0-1)  
Reducing Sales of Tobacco Products Grade: A (4+), B (3), C (2), D (1), F (0)



## SAN MATEO COUNTY

	Atherton	Belmont	Brisbane	Burlingame	Colma	Daly City	East Palo Alto	Foster City	Half Moon Bay	Hillsborough	Menlo Park	Millbrae	Pacifica	Portola Valley	Redwood City	San Bruno	San Carlos	San Mateo	South San Francisco	Woodside	County Unincorporated
<b>Overall Tobacco Control Grade</b>	<b>F</b>	<b>B</b>	<b>B</b>	<b>C</b>	<b>D</b>	<b>A</b>	<b>C</b>	<b>B</b>	<b>F</b>	n/a	<b>B</b>	<b>D</b>	<b>C</b>	<b>D</b>	<b>D</b>	<b>B</b>	<b>C</b>	<b>B</b>	<b>B</b>	<b>F</b>	<b>B</b>
Total Points	0	8	8	6	3	11	5	8	0	4	9	3	5	3	4	10	5	9	8	0	8
<b>Smokefree Outdoor Air</b>	<b>F</b>	<b>A</b>	<b>D</b>	<b>C</b>	<b>F</b>	<b>A</b>	<b>C</b>	<b>A</b>	<b>F</b>	<b>A</b>	<b>A</b>	<b>F</b>	<b>D</b>	<b>F</b>	<b>D</b>	<b>B</b>	<b>D</b>	<b>C</b>	<b>D</b>	<b>F</b>	<b>D</b>
Dining	0	4	0	0	0	4	4	2	0	n/a	2	0	0	0	0	0	0	4	2	0	0
Entryways	0	4	0	0	0	4	2	4	0	n/a	4	0	0	0	0	4	0	0	0	0	0
Public Events	0	4	0	4	0	4	2	4	0	4	3	0	0	0	0	4	0	0	0	0	0
Recreation Areas	0	4	4	4	0	4	4	4	0	4	4	0	4	0	4	4	4	4	4	2	4
Service Areas	0	4	2	0	0	4	0	4	0	n/a	4	0	0	0	0	4	0	4	0	0	0
Sidewalks	0	0	0	0	0	1	0	1	0	n/a	0	0	0	0	0	0	0	0	0	0	0
Worksites	0	1	0	0	0	1	0	0	0	1	1	0	0	0	0	1	0	0	0	0	0
Total Points	0	21	6	8	0	22	12	19	0	9	18	0	4	0	4	17	4	12	6	2	4
<b>Smokefree Housing</b>	<b>F</b>	<b>A</b>	<b>A</b>	<b>A</b>	<b>F</b>	<b>B</b>	<b>F</b>	<b>A</b>	<b>F</b>	n/a	<b>C</b>	<b>F</b>	<b>F</b>	<b>F</b>	<b>F</b>	<b>A</b>	<b>D</b>	<b>A</b>	<b>A</b>	<b>F</b>	<b>A</b>
Nonsmoking Apartments	0	4	4	4	0	4	0	4	0		0	0	0	0	0	4	0	4	4	0	4
Nonsmoking Condominiums	0	4	4	4	0	0	0	4	0		0	0	0	0	0	4	0	4	4	0	4
Nonsmoking Common Areas	0	4	4	2	0	4	0	4	0		4	0	0	0	0	4	2	4	4	0	4
Nonsmoking Housing Authority	n/a	n/a	n/a	n/a	n/a	n/a	n/a	n/a	n/a	n/a	n/a	n/a	n/a	n/a	n/a	n/a	n/a	n/a	n/a	n/a	1
Total Points	0	12	12	10	0	8	0	12	0		4	0	0	0	0	12	2	12	12	0	13
<b>Reducing Sales of Tobacco Products</b>	<b>F</b>	<b>F</b>	<b>B</b>	<b>F</b>	<b>B</b>	<b>B</b>	<b>B</b>	<b>F</b>	<b>F</b>	n/a	<b>B</b>	<b>B</b>	<b>A</b>	<b>B</b>	<b>B</b>	<b>B</b>	<b>B</b>	<b>B</b>	<b>B</b>	<b>F</b>	<b>B</b>
Tobacco Retailer Licensing	0	0	3	0	3	3	3	0	0		3	3	4	3	3	3	3	3	3	0	3
Total Points	0	0	3	0	3	3	3	0	0		3	3	4	3	3	3	3	3	3	0	3
<b>Emerging Issues Bonus Points</b>																					
Emerging Products Definition - Secondhand Smoke	0	1	1	0	0	1	1	1	0	1	0	0	0	0	0	1	0	1	1	0	1
Emerging Products Definition - Licensing	0	0	1	0	0	1	0	0	0	0	0	0	1	1	0	0	0	1	1	0	1
Retailer Location Restrictions	0	0	0	0	0	0	0	0	0	0	0	0	0	0	0	0	0	0	0	0	0
Sampling of Tobacco Products	0	0	1	0	0	1	0	0	0	0	0	0	0	0	0	0	0	0	0	0	1
Sale of Tobacco Products in Pharmacies	0	0	0	0	0	1	0	0	0	0	0	0	0	0	0	0	0	0	0	0	0
Flavored Tobacco Products	0	0	0	0	0	0	0	0	0	0	0	0	0	0	0	0	0	0	0	0	0
Minimum Pack Size of Cigars	0	0	0	0	0	0	0	0	0	0	0	0	0	0	0	0	0	0	0	0	0
Total Points	0	1	3	0	0	4	1	1	0	1	0	0	1	1	0	1	0	2	2	0	3

Overall Tobacco Control Grade: A (11-12), B (8-10), C (5-7), D (2-4), F (0-1);  
determined by grades and points from other three categories – A (4), B (3), C (2), D (1), F (0)

Smokefree Outdoor Air Grade: A (18+), B (13-17), C (8-12), D (3-7), F (0-2)

Smokefree Housing Grade: A (11+), B (8-10), C (5-7), D (2-4), F (0-1)

Reducing Sales of Tobacco Products Grade: A (4+), B (3), C (2), D (1), F (0)



**SANTA BARBARA COUNTY**

	Buellton	Carpinteria	Goleta	Guadalupe	Lompoc	Santa Barbara	Santa Maria	Solvang	County Unincorporated
<b>Overall Tobacco Control Grade</b>	<b>D</b>	<b>B</b>	<b>B</b>	<b>F</b>	<b>F</b>	<b>D</b>	<b>D</b>	<b>F</b>	<b>B</b>
Total Points	<b>2</b>	<b>10</b>	<b>8</b>	<b>0</b>	<b>1</b>	<b>3</b>	<b>2</b>	<b>0</b>	<b>10</b>
<b>Smokefree Outdoor Air</b>	<b>C</b>	<b>A</b>	<b>B</b>	<b>F</b>	<b>D</b>	<b>D</b>	<b>C</b>	<b>F</b>	<b>A</b>
Dining	2	4	2	0	0	2	0	0	2
Entryways	4	4	4	0	0	0	4	0	4
Public Events	0	3	0	0	0	0	0	0	4
Recreation Areas	4	4	4	0	3	0	4	0	3
Service Areas	2	4	4	0	0	4	0	0	4
Sidewalks	0	1	0	0	0	0	0	0	0
Worksites	0	1	0	0	0	0	0	0	0
Total Points	<b>12</b>	<b>21</b>	<b>14</b>	<b>0</b>	<b>3</b>	<b>6</b>	<b>8</b>	<b>0</b>	<b>17</b>
<b>Smokefree Housing</b>	<b>F</b>	<b>C</b>	<b>D</b>	<b>F</b>	<b>F</b>	<b>D</b>	<b>F</b>	<b>F</b>	<b>C</b>
Nonsmoking Apartments	0	0	0	0	0	0	0	0	0
Nonsmoking Condominiums	0	0	0	0	0	0	0	0	0
Nonsmoking Common Areas	0	4	2	0	0	2	0	0	4
Nonsmoking Housing Authority	0	n/a	0	0	0	1	0	0	1
Total Points	<b>0</b>	<b>4</b>	<b>2</b>	<b>0</b>	<b>0</b>	<b>3</b>	<b>0</b>	<b>0</b>	<b>5</b>
<b>Reducing Sales of Tobacco Products</b>	<b>F</b>	<b>A</b>	<b>A</b>	<b>F</b>	<b>F</b>	<b>D</b>	<b>F</b>	<b>F</b>	<b>A</b>
Tobacco Retailer Licensing	0	4	4	0	0	1	0	0	4
Total Points	<b>0</b>	<b>4</b>	<b>4</b>	<b>0</b>	<b>0</b>	<b>1</b>	<b>0</b>	<b>0</b>	<b>4</b>
<b>Emerging Issues Bonus Points</b>									
Emerging Products Definition - Secondhand Smoke	1	0	1	0	1	0	1	0	1
Emerging Products Definition - Licensing	0	1	1	0	0	0	0	0	1
Retailer Location Restrictions	1	1	1	0	0	0	0	0	1
Sampling of Tobacco Products	0	0	0	0	0	0	0	0	0
Sale of Tobacco Products in Pharmacies	0	0	0	0	0	0	0	0	0
Flavored Tobacco Products	0	0	0	0	0	0	0	0	0
Minimum Pack Size of Cigars	0	0	0	0	0	0	0	0	0
Total Points	<b>2</b>	<b>2</b>	<b>3</b>	<b>0</b>	<b>1</b>	<b>0</b>	<b>1</b>	<b>0</b>	<b>3</b>

Overall Tobacco Control Grade: A (11-12), B (8-10), C (5-7), D (2-4), F (0-1);  
determined by grades and points from other three categories – A (4), B (3), C (2), D (1), F (0)  
Smokefree Outdoor Air Grade: A (18+), B (13-17), C (8-12), D (3-7), F (0-2)

Smokefree Housing Grade: A (11+), B (8-10), C (5-7), D (2-4), F (0-1)  
Reducing Sales of Tobacco Products Grade: A (4+), B (3), C (2), D (1), F (0)





**SANTA CLARA COUNTY**

	Campbell	Cupertino	Gilroy	Los Altos	Los Altos Hills	Los Gatos	Milpitas	Monte Sereno	Morgan Hill	Mountain View	Palo Alto	San Jose	Santa Clara	Saratoga	Sunnyvale	County Unincorporated
<b>Overall Tobacco Control Grade</b>	<b>B</b>	<b>D</b>	<b>C</b>	<b>F</b>	<b>F</b>	<b>D</b>	<b>F</b>	<b>n/a</b>	<b>C</b>	<b>D</b>	<b>D</b>	<b>B</b>	<b>F</b>	<b>A</b>	<b>B</b>	<b>A</b>
Total Points	<b>8</b>	<b>2</b>	<b>5</b>	<b>1</b>	<b>0</b>	<b>7</b>	<b>1</b>		<b>7</b>	<b>2</b>	<b>4</b>	<b>8</b>	<b>1</b>	<b>11</b>	<b>8</b>	<b>13</b>
<b>Smokefree Outdoor Air</b>	<b>A</b>	<b>C</b>	<b>D</b>	<b>D</b>	<b>F</b>	<b>A</b>	<b>D</b>	<b>n/a</b>	<b>B</b>	<b>C</b>	<b>A</b>	<b>B</b>	<b>F</b>	<b>A</b>	<b>A</b>	<b>A</b>
Dining	4	4	2	0	0	4	0		2	4	4	4	0	4	4	4
Entryways	4	0	0	0	0	4	0		2	4	4	2	0	4	4	4
Public Events	4	0	0	0	0	4	0		3	2	4	2	0	2	4	2
Recreation Areas	4	4	2	4	0	4	4		3	2	4	4	0	4	4	4
Service Areas	4	0	0	0	0	4	0		4	0	4	4	0	4	4	4
Sidewalks	0	0	0	0	0	1	0		0	0	1	0	0	0	1	0
Worksites	0	0	0	0	0	1	0		0	0	1	0	0	1	0	1
Total Points	<b>20</b>	<b>8</b>	<b>4</b>	<b>4</b>	<b>0</b>	<b>22</b>	<b>4</b>		<b>14</b>	<b>12</b>	<b>22</b>	<b>16</b>	<b>0</b>	<b>19</b>	<b>21</b>	<b>19</b>
<b>Smokefree Housing</b>	<b>F</b>	<b>F</b>	<b>F</b>	<b>F</b>	<b>F</b>	<b>B</b>	<b>F</b>	<b>n/a</b>	<b>F</b>	<b>F</b>	<b>F</b>	<b>C</b>	<b>D</b>	<b>C</b>	<b>A</b>	<b>A</b>
Nonsmoking Apartments	0	0	0	0	0	4	0		0	0	0	0	0	1	4	4
Nonsmoking Condominiums	0	0	0	0	0	0	0		0	0	0	0	0	0	4	4
Nonsmoking Common Areas	0	0	0	0	0	4	0		0	0	0	4	2	4	4	4
Nonsmoking Housing Authority	n/a	n/a	n/a	n/a	n/a	n/a	n/a	n/a	n/a	n/a	n/a	n/a	n/a	n/a	n/a	1
Total Points	<b>0</b>	<b>0</b>	<b>0</b>	<b>0</b>	<b>0</b>	<b>8</b>	<b>0</b>	<b>0</b>	<b>0</b>	<b>0</b>	<b>0</b>	<b>4</b>	<b>2</b>	<b>5</b>	<b>12</b>	<b>13</b>
<b>Reducing Sales of Tobacco Products</b>	<b>A</b>	<b>F</b>	<b>A</b>	<b>F</b>	<b>n/a</b>	<b>F</b>	<b>F</b>	<b>n/a</b>	<b>A</b>	<b>F</b>	<b>F</b>	<b>B</b>	<b>F</b>	<b>A</b>	<b>F</b>	<b>A</b>
Tobacco Retailer Licensing	4	0	4	0		0	0		4	0	0	3	0	4	0	4
Total Points	<b>4</b>	<b>0</b>	<b>4</b>	<b>0</b>		<b>0</b>	<b>0</b>		<b>4</b>	<b>0</b>	<b>0</b>	<b>3</b>	<b>0</b>	<b>4</b>	<b>0</b>	<b>4</b>
<b>Emerging Issues Bonus Points</b>																
Emerging Products Definition - Secondhand Smoke	0	1	0	1	0	1	1		1	1	0	0	1	1	1	1
Emerging Products Definition - Licensing	1	0	1	0	0	0	0		1	0	0	1	1	1	0	0
Retailer Location Restrictions	0	0	1	0	0	0	0		0	1	0	0	1	1	0	1
Sampling of Tobacco Products	0	0	0	0	0	0	0		0	1	0	1	1	1	0	0
Sale of Tobacco Products in Pharmacies	0	0	0	0	0	0	0		0	0	0	0	0	0	0	1
Flavored Tobacco Products	0	0	0	0	0	0	0		0	0	0	0	0	0	0	1
Minimum Pack Size of Cigars	0	0	0	0	0	0	0		0	0	0	0	0	0	0	0
Total Points	<b>1</b>	<b>1</b>	<b>2</b>	<b>1</b>	<b>0</b>	<b>1</b>	<b>1</b>		<b>2</b>	<b>3</b>	<b>0</b>	<b>2</b>	<b>3</b>	<b>4</b>	<b>1</b>	<b>4</b>

Overall Tobacco Control Grade: A (11-12), B (8-10), C (5-7), D (2-4), F (0-1);  
determined by grades and points from other three categories – A (4), B (3), C (2), D (1), F (0)

Smokefree Outdoor Air Grade: A (18+), B (13-17), C (8-12), D (3-7), F (0-2)

Smokefree Housing Grade: A (11+), B (8-10), C (5-7), D (2-4), F (0-1)

Reducing Sales of Tobacco Products Grade: A (4+), B (3), C (2), D (1), F (0)



## SANTA CRUZ COUNTY

	Capitola	Santa Cruz	Scotts Valley	Watsonville	County Unincorporated
<b>Overall Tobacco Control Grade</b>	<b>C</b>	<b>B</b>	<b>C</b>	<b>B</b>	<b>B</b>
Total Points	5	8	7	8	8
<b>Smokefree Outdoor Air</b>	<b>A</b>	<b>B</b>	<b>C</b>	<b>B</b>	<b>B</b>
Dining	2	2	0	0	4
Entryways	4	4	4	2	4
Public Events	4	0	0	4	0
Recreation Areas	4	3	3	3	4
Service Areas	4	4	4	4	0
Sidewalks	1	1	0	0	1
Worksites	0	0	0	0	0
Total Points	19	14	11	13	13
<b>Smokefree Housing</b>	<b>D</b>	<b>D</b>	<b>D</b>	<b>D</b>	<b>D</b>
Nonsmoking Apartments	0	0	0	0	0
Nonsmoking Condominiums	0	0	0	0	0
Nonsmoking Common Areas	2	4	2	2	2
Nonsmoking Housing Authority	0	0	0	0	0
Total Points	2	4	2	2	2
<b>Reducing Sales of Tobacco Products</b>	<b>F</b>	<b>A</b>	<b>A</b>	<b>A</b>	<b>A</b>
Tobacco Retailer Licensing	0	4	4	4	4
Total Points	0	4	4	4	4
<b>Emerging Issues Bonus Points</b>					
Emerging Products Definition - Secondhand Smoke	1	1	1	1	1
Emerging Products Definition - Licensing	1	1	1	1	1
Retailer Location Restrictions	1	1	1	0	1
Sampling of Tobacco Products	0	0	0	0	0
Sale of Tobacco Products in Pharmacies	0	0	0	0	0
Flavored Tobacco Products	0	0	0	0	0
Minimum Pack Size of Cigars	0	0	0	0	0
Total Points	3	3	3	2	3

Overall Tobacco Control Grade: A (11-12), B (8-10), C (5-7), D (2-4), F (0-1);  
determined by grades and points from other three categories – A (4), B (3), C (2), D (1), F (0)  
Smokefree Outdoor Air Grade: A (18+), B (13-17), C (8-12), D (3-7), F (0-2)

Smokefree Housing Grade: A (11+), B (8-10), C (5-7), D (2-4), F (0-1)  
Reducing Sales of Tobacco Products Grade: A (4+), B (3), C (2), D (1), F (0)



## SHASTA COUNTY

	Anderson	Redding	Shasta Lake	County Unincorporated
<b>Overall Tobacco Control Grade</b>	<b>D</b>	<b>D</b>	<b>F</b>	<b>D</b>
Total Points	<b>3</b>	<b>2</b>	<b>1</b>	<b>2</b>
<b>Smokefree Outdoor Air</b>	<b>C</b>	<b>D</b>	<b>F</b>	<b>D</b>
Dining	0	2	0	0
Entryways	3	0	0	0
Public Events	3	0	0	2
Recreation Areas	2	4	0	2
Service Areas	0	0	0	0
Sidewalks	1	1	0	0
Worksites	0	0	0	0
Total Points	<b>9</b>	<b>7</b>	<b>0</b>	<b>4</b>
<b>Smokefree Housing</b>	<b>D</b>	<b>D</b>	<b>D</b>	<b>D</b>
Nonsmoking Apartments	0	0	0	0
Nonsmoking Condominiums	0	0	0	0
Nonsmoking Common Areas	2	2	2	2
Nonsmoking Housing Authority	0	0	0	0
Total Points	<b>2</b>	<b>2</b>	<b>2</b>	<b>2</b>
<b>Reducing Sales of Tobacco Products</b>	<b>F</b>	<b>F</b>	<b>F</b>	<b>F</b>
Tobacco Retailer Licensing	0	0	0	0
Total Points	<b>0</b>	<b>0</b>	<b>0</b>	<b>0</b>
<b>Emerging Issues Bonus Points</b>				
Emerging Products Definition - Secondhand Smoke	1	1	0	1
Emerging Products Definition - Licensing	0	0	0	0
Retailer Location Restrictions	0	0	0	0
Sampling of Tobacco Products	0	0	0	0
Sale of Tobacco Products in Pharmacies	0	0	0	0
Flavored Tobacco Products	0	0	0	0
Minimum Pack Size of Cigars	0	0	0	0
Total Points	<b>1</b>	<b>1</b>	<b>0</b>	<b>1</b>

Overall Tobacco Control Grade: A (11-12), B (8-10), C (5-7), D (2-4), F (0-1);  
determined by grades and points from other three categories – A (4), B (3), C (2), D (1), F (0)  
Smokefree Outdoor Air Grade: A (18+), B (13-17), C (8-12), D (3-7), F (0-2)

Smokefree Housing Grade: A (11+), B (8-10), C (5-7), D (2-4), F (0-1)  
Reducing Sales of Tobacco Products Grade: A (4+), B (3), C (2), D (1), F (0)



## SIERRA COUNTY

	Loyalton	County Unincorporated
<b>Overall Tobacco Control Grade</b>	<b>F</b>	<b>F</b>
Total Points	<b>0</b>	<b>1</b>
<b>Smokefree Outdoor Air</b>	<b>F</b>	<b>D</b>
Dining	0	0
Entryways	0	2
Public Events	0	0
Recreation Areas	0	2
Service Areas	0	0
Sidewalks	0	0
Worksites	0	0
Total Points	<b>0</b>	<b>4</b>
<b>Smokefree Housing</b>	<b>F</b>	<b>F</b>
Nonsmoking Apartments	0	0
Nonsmoking Condominiums	0	0
Nonsmoking Common Areas	0	0
Nonsmoking Housing Authority	0	n/a
Total Points	<b>0</b>	<b>0</b>
<b>Reducing Sales of Tobacco Products</b>	<b>F</b>	<b>F</b>
Tobacco Retailer Licensing	0	0
Total Points	<b>0</b>	<b>0</b>
<b>Emerging Issues Bonus Points</b>		
Emerging Products Definition - Secondhand Smoke	0	1
Emerging Products Definition - Licensing	0	0
Retailer Location Restrictions	0	0
Sampling of Tobacco Products	0	0
Sale of Tobacco Products in Pharmacies	0	n/a
Flavored Tobacco Products	0	0
Minimum Pack Size of Cigars	0	0
Total Points	<b>0</b>	<b>0</b>

Overall Tobacco Control Grade: A (11-12), B (8-10), C (5-7), D (2-4), F (0-1);  
determined by grades and points from other three categories – A (4), B (3), C (2), D (1), F (0)  
Smokefree Outdoor Air Grade: A (18+), B (13-17), C (8-12), D (3-7), F (0-2)

Smokefree Housing Grade: A (11+), B (8-10), C (5-7), D (2-4), F (0-1)  
Reducing Sales of Tobacco Products Grade: A (4+), B (3), C (2), D (1), F (0)



## SISKIYOU COUNTY

	Dorris	Dunsmuir	Etna	Fort Jones	Montague	Mount Shasta	Tulelake	Weed	Yreka	County Unincorporated
<b>Overall Tobacco Control Grade</b>	<b>F</b>	<b>F</b>	<b>F</b>	<b>F</b>	<b>F</b>	<b>F</b>	<b>F</b>	<b>F</b>	<b>F</b>	<b>F</b>
Total Points	0	0	0	0	0	0	0	0	0	0
<b>Smokefree Outdoor Air</b>	<b>F</b>	<b>F</b>	<b>F</b>	<b>F</b>	<b>F</b>	<b>F</b>	<b>F</b>	<b>F</b>	<b>F</b>	<b>F</b>
Dining	0	0	0	0	0	0	0	0	0	0
Entryways	0	0	0	0	0	0	0	0	0	0
Public Events	0	0	0	0	0	0	0	0	0	0
Recreation Areas	0	0	0	0	0	2	0	2	0	2
Service Areas	0	0	0	0	0	0	0	0	0	0
Sidewalks	0	0	0	0	0	0	0	0	0	0
Worksites	0	0	0	0	0	0	0	0	0	0
Total Points	0	0	0	0	0	2	0	2	0	2
<b>Smokefree Housing</b>	<b>F</b>	<b>F</b>	<b>F</b>	<b>F</b>	<b>F</b>	<b>F</b>	<b>F</b>	<b>F</b>	<b>F</b>	<b>F</b>
Nonsmoking Apartments	0	0	0	0	0	0	0	0	0	0
Nonsmoking Condominiums	0	0	0	0	0	0	0	0	0	0
Nonsmoking Common Areas	0	0	0	0	0	0	0	0	0	0
Nonsmoking Housing Authority	0	0	0	0	0	0	0	0	0	0
Total Points	0	0	0	0	0	0	0	0	0	0
<b>Reducing Sales of Tobacco Products</b>	<b>F</b>	<b>F</b>	<b>F</b>	<b>F</b>	<b>F</b>	<b>F</b>	<b>F</b>	<b>F</b>	<b>F</b>	<b>F</b>
Tobacco Retailer Licensing	0	0	0	0	0	0	0	0	0	0
Total Points	0	0	0	0	0	0	0	0	0	0
<b>Emerging Issues Bonus Points</b>										
Emerging Products Definition - Secondhand Smoke	0	0	0	0	0	0	0	0	0	0
Emerging Products Definition - Licensing	0	0	0	0	0	0	0	0	0	0
Retailer Location Restrictions	0	0	0	0	0	0	0	0	0	0
Sampling of Tobacco Products	0	0	0	0	0	0	0	0	0	0
Sale of Tobacco Products in Pharmacies	0	0	0	0	0	0	0	0	0	0
Flavored Tobacco Products	0	0	0	0	0	0	0	0	0	0
Minimum Pack Size of Cigars	0	0	0	0	0	0	0	0	0	0
Total Points	0	0	0	0	0	0	0	0	0	0

Overall Tobacco Control Grade: A (11-12), B (8-10), C (5-7), D (2-4), F (0-1);  
determined by grades and points from other three categories – A (4), B (3), C (2), D (1), F (0)  
Smokefree Outdoor Air Grade: A (18+), B (13-17), C (8-12), D (3-7), F (0-2)

Smokefree Housing Grade: A (11+), B (8-10), C (5-7), D (2-4), F (0-1)  
Reducing Sales of Tobacco Products Grade: A (4+), B (3), C (2), D (1), F (0)



## SOLANO COUNTY

	Benicia	Dixon	Fairfield	Rio Vista	Suisun City	Vacaville	Vallejo	County Unincorporated
<b>Overall Tobacco Control Grade</b>	<b>F</b>	<b>F</b>	<b>F</b>	<b>F</b>	<b>F</b>	<b>F</b>	<b>D</b>	<b>F</b>
Total Points	<b>0</b>	<b>0</b>	<b>1</b>	<b>0</b>	<b>0</b>	<b>1</b>	<b>2</b>	<b>1</b>
<b>Smokefree Outdoor Air</b>	<b>F</b>	<b>F</b>	<b>D</b>	<b>F</b>	<b>F</b>	<b>D</b>	<b>D</b>	<b>D</b>
Dining	0	0	2	0	0	0	0	0
Entryways	0	0	0	0	0	0	0	0
Public Events	0	0	0	0	2	0	0	0
Recreation Areas	0	0	2	0	0	3	4	3
Service Areas	0	0	0	0	0	0	0	0
Sidewalks	0	0	0	0	0	0	0	0
Worksites	0	0	0	0	0	0	0	0
Total Points	<b>0</b>	<b>0</b>	<b>4</b>	<b>0</b>	<b>2</b>	<b>3</b>	<b>4</b>	<b>3</b>
<b>Smokefree Housing</b>	<b>F</b>	<b>F</b>	<b>F</b>	<b>F</b>	<b>F</b>	<b>F</b>	<b>D</b>	<b>F</b>
Nonsmoking Apartments	0	0	0	0	0	0	0	N/A
Nonsmoking Condominiums	0	0	0	0	0	0	0	0
Nonsmoking Common Areas	0	0	0	0	0	0	2	0
Nonsmoking Housing Authority	0	N/A	N/A	N/A	N/A	N/A	N/A	N/A
Total Points	<b>0</b>	<b>0</b>	<b>0</b>	<b>0</b>	<b>0</b>	<b>0</b>	<b>2</b>	<b>0</b>
<b>Reducing Sales of Tobacco Products</b>	<b>F</b>	<b>F</b>	<b>F</b>	<b>F</b>	<b>F</b>	<b>F</b>	<b>F</b>	<b>F</b>
Tobacco Retailer Licensing	0	0	0	0	0	0	0	0
Total Points	<b>0</b>	<b>0</b>	<b>0</b>	<b>0</b>	<b>0</b>	<b>0</b>	<b>0</b>	<b>0</b>
<b>Emerging Issues Bonus Points</b>								
Emerging Products Definition - Secondhand Smoke	1	0	0	0	0	0	0	1
Emerging Products Definition - Licensing	0	0	0	0	0	0	0	0
Retailer Location Restrictions	0	0	1	0	0	0	1	0
Sampling of Tobacco Products	0	0	0	0	0	0	1	1
Sale of Tobacco Products in Pharmacies	0	0	0	0	0	0	0	0
Flavored Tobacco Products	0	0	0	0	0	0	0	0
Minimum Pack Size of Cigars	0	0	0	0	0	0	0	0
Total Points	<b>1</b>	<b>0</b>	<b>1</b>	<b>0</b>	<b>0</b>	<b>0</b>	<b>2</b>	<b>2</b>

Overall Tobacco Control Grade: A (11-12), B (8-10), C (5-7), D (2-4), F (0-1);  
determined by grades and points from other three categories – A (4), B (3), C (2), D (1), F (0)  
Smokefree Outdoor Air Grade: A (18+), B (13-17), C (8-12), D (3-7), F (0-2)

Smokefree Housing Grade: A (11+), B (8-10), C (5-7), D (2-4), F (0-1)  
Reducing Sales of Tobacco Products Grade: A (4+), B (3), C (2), D (1), F (0)



## SONOMA COUNTY

	Cloverdale	Cotati	Healdsburg	Petaluma	Rohnert Park	Santa Rosa	Sebastopol	Sonoma	Windsor	County Unincorporated
<b>Overall Tobacco Control Grade</b>	<b>F</b>	<b>B</b>	<b>B</b>	<b>B</b>	<b>C</b>	<b>B</b>	<b>B</b>	<b>A</b>	<b>D</b>	<b>A</b>
Total Points	<b>1</b>	<b>8</b>	<b>8</b>	<b>8</b>	<b>6</b>	<b>8</b>	<b>8</b>	<b>13</b>	<b>3</b>	<b>13</b>
<b>Smokefree Outdoor Air</b>	<b>D</b>	<b>A</b>	<b>B</b>	<b>A</b>	<b>A</b>	<b>A</b>	<b>A</b>	<b>A</b>	<b>B</b>	<b>A</b>
Dining	0	2	4	4	4	4	4	4	4	4
Entryways	0	4	4	4	4	4	4	4	4	4
Public Events	4	4	4	3	4	4	4	4	4	3
Recreation Areas	0	4	4	4	2	4	4	4	4	3
Service Areas	0	4	0	4	4	4	4	4	0	4
Sidewalks	0	1	0	0	0	1	0	1	0	0
Worksites	0	0	0	1	0	0	1	0	0	0
Total Points	<b>4</b>	<b>19</b>	<b>16</b>	<b>20</b>	<b>18</b>	<b>21</b>	<b>21</b>	<b>21</b>	<b>16</b>	<b>18</b>
<b>Smokefree Housing</b>	<b>F</b>	<b>A</b>	<b>D</b>	<b>A</b>	<b>C</b>	<b>A</b>	<b>A</b>	<b>A</b>	<b>F</b>	<b>A</b>
Nonsmoking Apartments	0	4	0	4	1	4	4	4	0	4
Nonsmoking Condominiums	0	4	0	4	1	4	4	4	0	4
Nonsmoking Common Areas	0	4	2	4	4	4	4	4	0	4
Nonsmoking Housing Authority	n/a	n/a	n/a	n/a	n/a	n/a	n/a	n/a	n/a	n/a
Total Points	<b>0</b>	<b>12</b>	<b>2</b>	<b>12</b>	<b>6</b>	<b>12</b>	<b>12</b>	<b>12</b>	<b>0</b>	<b>12</b>
<b>Reducing Sales of Tobacco Products</b>	<b>F</b>	<b>F</b>	<b>A</b>	<b>F</b>	<b>F</b>	<b>F</b>	<b>F</b>	<b>A</b>	<b>F</b>	<b>A</b>
Tobacco Retailer Licensing	0	0	4	0	0	0	0	4	0	4
Total Points	<b>0</b>	<b>0</b>	<b>4</b>	<b>0</b>	<b>0</b>	<b>0</b>	<b>0</b>	<b>4</b>	<b>0</b>	<b>4</b>
<b>Emerging Issues Bonus Points</b>										
Emerging Products Definition - Secondhand Smoke	0	1	1	1	0	1	1	1	1	1
Emerging Products Definition - Licensing	0	0	1	0	0	0	0	1	0	1
Retailer Location Restrictions	0	0	0	0	1	0	0	1	1	1
Sampling of Tobacco Products	0	0	0	0	0	1	1	0	0	0
Sale of Tobacco Products in Pharmacies	0	0	1	0	0	0	0	0	0	1
Flavored Tobacco Products	0	0	0	0	0	0	0	1	0	0
Minimum Pack Size of Cigars	0	0	0	0	0	0	0	1	0	0
Total Points	<b>0</b>	<b>1</b>	<b>3</b>	<b>1</b>	<b>1</b>	<b>2</b>	<b>2</b>	<b>5</b>	<b>2</b>	<b>4</b>

Overall Tobacco Control Grade: A (11-12), B (8-10), C (5-7), D (2-4), F (0-1);  
determined by grades and points from other three categories – A (4), B (3), C (2), D (1), F (0)  
Smokefree Outdoor Air Grade: A (18+), B (13-17), C (8-12), D (3-7), F (0-2)

Smokefree Housing Grade: A (11+), B (8-10), C (5-7), D (2-4), F (0-1)  
Reducing Sales of Tobacco Products Grade: A (4+), B (3), C (2), D (1), F (0)



## STANISLAUS COUNTY

	Ceres	Hughson	Modesto	Newman	Oakdale	Patterson	Riverbank	Turlock	Waterford	County Unincorporated
<b>Overall Tobacco Control Grade</b>	<b>F</b>	<b>D</b>	<b>F</b>	<b>F</b>	<b>F</b>	<b>F</b>	<b>D</b>	<b>D</b>	<b>F</b>	<b>F</b>
Total Points	<b>1</b>	<b>2</b>	<b>1</b>	<b>0</b>	<b>0</b>	<b>1</b>	<b>4</b>	<b>2</b>	<b>0</b>	<b>1</b>
<b>Smokefree Outdoor Air</b>	<b>F</b>	<b>D</b>	<b>F</b>	<b>F</b>	<b>F</b>	<b>F</b>	<b>F</b>	<b>D</b>	<b>F</b>	<b>F</b>
Dining	0	0	0	0	0	0	0	0	0	0
Entryways	0	0	0	0	0	0	0	0	0	0
Public Events	0	0	0	0	0	0	0	0	0	0
Recreation Areas	2	4	2	0	2	2	2	4	0	0
Service Areas	0	0	0	0	0	0	0	0	0	0
Sidewalks	0	0	0	0	0	0	0	0	0	0
Worksites	0	0	0	0	0	0	0	0	0	0
Total Points	<b>2</b>	<b>4</b>	<b>2</b>	<b>0</b>	<b>2</b>	<b>2</b>	<b>2</b>	<b>4</b>	<b>0</b>	<b>0</b>
<b>Smokefree Housing</b>	<b>D</b>	<b>D</b>	<b>D</b>	<b>F</b>	<b>F</b>	<b>D</b>	<b>F</b>	<b>D</b>	<b>F</b>	<b>D</b>
Nonsmoking Apartments	0	0	0	0	0	0	0	0	0	0
Nonsmoking Condominiums	0	0	0	0	0	0	0	0	0	0
Nonsmoking Common Areas	2	2	2	0	0	2	0	2	0	2
Nonsmoking Housing Authority	0	0	0	0	0	0	0	0	0	0
Total Points	<b>2</b>	<b>2</b>	<b>2</b>	<b>0</b>	<b>0</b>	<b>2</b>	<b>0</b>	<b>2</b>	<b>0</b>	<b>2</b>
<b>Reducing Sales of Tobacco Products</b>	<b>F</b>	<b>F</b>	<b>F</b>	<b>F</b>	<b>F</b>	<b>F</b>	<b>A</b>	<b>F</b>	<b>F</b>	<b>F</b>
Tobacco Retailer Licensing	0	0	0	0	0	0	4	0	0	0
Total Points	<b>0</b>	<b>0</b>	<b>0</b>	<b>0</b>	<b>0</b>	<b>0</b>	<b>4</b>	<b>0</b>	<b>0</b>	<b>0</b>
<b>Emerging Issues Bonus Points</b>										
Emerging Products Definition - Secondhand Smoke	0	1	1	0	0	0	0	1	0	0
Emerging Products Definition - Licensing	0	0	0	0	0	0	0	0	0	0
Retailer Location Restrictions	0	0	0	0	0	0	1	0	0	0
Sampling of Tobacco Products	0	0	0	0	0	0	0	0	0	0
Sale of Tobacco Products in Pharmacies	0	0	0	0	0	0	0	0	0	0
Flavored Tobacco Products	0	0	0	0	0	0	0	0	0	0
Minimum Pack Size of Cigars	0	0	0	0	0	0	0	0	0	0
Total Points	<b>0</b>	<b>1</b>	<b>1</b>	<b>0</b>	<b>0</b>	<b>0</b>	<b>1</b>	<b>1</b>	<b>0</b>	<b>0</b>

Overall Tobacco Control Grade: A (11-12), B (8-10), C (5-7), D (2-4), F (0-1);  
determined by grades and points from other three categories – A (4), B (3), C (2), D (1), F (0)  
Smokefree Outdoor Air Grade: A (18+), B (13-17), C (8-12), D (3-7), F (0-2)

Smokefree Housing Grade: A (11+), B (8-10), C (5-7), D (2-4), F (0-1)  
Reducing Sales of Tobacco Products Grade: A (4+), B (3), C (2), D (1), F (0)





## SUTTER COUNTY

	Live Oak	Yuba City	County Unincorporated
<b>Overall Tobacco Control Grade</b>	<b>F</b>	<b>F</b>	<b>F</b>
Total Points	<b>1</b>	<b>1</b>	<b>0</b>
<b>Smokefree Outdoor Air</b>	<b>D</b>	<b>D</b>	<b>F</b>
Dining	0	0	0
Entryways	2	2	2
Public Events	0	0	0
Recreation Areas	4	4	0
Service Areas	0	0	0
Sidewalks	0	0	0
Worksites	0	0	0
Total Points	<b>6</b>	<b>6</b>	<b>2</b>
<b>Smokefree Housing</b>	<b>F</b>	<b>F</b>	<b>F</b>
Nonsmoking Apartments	0	0	0
Nonsmoking Condominiums	0	0	0
Nonsmoking Common Areas	0	0	0
Nonsmoking Housing Authority	0	0	0
Total Points	<b>0</b>	<b>0</b>	<b>0</b>
<b>Reducing Sales of Tobacco Products</b>	<b>F</b>	<b>F</b>	<b>F</b>
Tobacco Retailer Licensing	0	0	0
Total Points	<b>0</b>	<b>0</b>	<b>0</b>
<b>Emerging Issues Bonus Points</b>			
Emerging Products Definition - Secondhand Smoke	0	0	0
Emerging Products Definition - Licensing	0	0	0
Retailer Location Restrictions	0	0	0
Sampling of Tobacco Products	0	0	0
Sale of Tobacco Products in Pharmacies	0	0	0
Flavored Tobacco Products	0	0	0
Minimum Pack Size of Cigars	0	0	0
Total Points	<b>0</b>	<b>0</b>	<b>0</b>

Overall Tobacco Control Grade: A (11-12), B (8-10), C (5-7), D (2-4), F (0-1);  
determined by grades and points from other three categories – A (4), B (3), C (2), D (1), F (0)  
Smokefree Outdoor Air Grade: A (18+), B (13-17), C (8-12), D (3-7), F (0-2)

Smokefree Housing Grade: A (11+), B (8-10), C (5-7), D (2-4), F (0-1)  
Reducing Sales of Tobacco Products Grade: A (4+), B (3), C (2), D (1), F (0)



## TEHAMA COUNTY

	Corning	Red Bluff	Tehama	County Unincorporated
<b>Overall Tobacco Control Grade</b>	<b>F</b>	<b>F</b>	<b>F</b>	<b>F</b>
Total Points	<b>0</b>	<b>0</b>	<b>0</b>	<b>0</b>
<b>Smokefree Outdoor Air</b>	<b>F</b>	<b>F</b>	<b>F</b>	<b>F</b>
Dining	0	0	0	0
Entryways	0	0	2	0
Public Events	0	0	0	0
Recreation Areas	0	2	0	0
Service Areas	0	0	0	0
Sidewalks	0	0	0	0
Worksites	0	0	0	0
Total Points	<b>0</b>	<b>2</b>	<b>2</b>	<b>0</b>
<b>Smokefree Housing</b>	<b>F</b>	<b>F</b>	<b>F</b>	<b>F</b>
Nonsmoking Apartments	0	0	0	0
Nonsmoking Condominiums	0	0	0	0
Nonsmoking Common Areas	0	0	0	0
Nonsmoking Housing Authority	0	0	0	0
Total Points	<b>0</b>	<b>0</b>	<b>0</b>	<b>0</b>
<b>Reducing Sales of Tobacco Products</b>	<b>F</b>	<b>F</b>	<b>F</b>	<b>F</b>
Tobacco Retailer Licensing	0	0	0	0
Total Points	<b>0</b>	<b>0</b>	<b>0</b>	<b>0</b>
<b>Emerging Issues Bonus Points</b>				
Emerging Products Definition - Secondhand Smoke	0	0	1	0
Emerging Products Definition - Licensing	0	0	0	0
Retailer Location Restrictions	0	0	0	0
Sampling of Tobacco Products	0	0	0	0
Sale of Tobacco Products in Pharmacies	0	0	0	0
Flavored Tobacco Products	0	0	0	0
Minimum Pack Size of Cigars	0	0	0	0
Total Points	<b>0</b>	<b>0</b>	<b>1</b>	<b>0</b>

Overall Tobacco Control Grade: A (11-12), B (8-10), C (5-7), D (2-4), F (0-1);  
determined by grades and points from other three categories – A (4), B (3), C (2), D (1), F (0)  
Smokefree Outdoor Air Grade: A (18+), B (13-17), C (8-12), D (3-7), F (0-2)

Smokefree Housing Grade: A (11+), B (8-10), C (5-7), D (2-4), F (0-1)  
Reducing Sales of Tobacco Products Grade: A (4+), B (3), C (2), D (1), F (0)



## TRINITY COUNTY

County  
Unincorporated

<b>Overall Tobacco Control Grade</b>	<b>F</b>
Total Points	<b>1</b>
<b>Smokefree Outdoor Air</b>	<b>D</b>
Dining	0
Entryways	0
Public Events	2
Recreation Areas	2
Service Areas	0
Sidewalks	0
Worksites	0
Total Points	<b>4</b>
<b>Smokefree Housing</b>	<b>F</b>
Nonsmoking Apartments	0
Nonsmoking Condominiums	0
Nonsmoking Common Areas	0
Nonsmoking Housing Authority	n/a
Total Points	<b>0</b>
<b>Reducing Sales of Tobacco Products</b>	<b>F</b>
Tobacco Retailer Licensing	0
Total Points	<b>0</b>
<b>Emerging Issues Bonus Points</b>	
Emerging Products Definition - Secondhand Smoke	1
Emerging Products Definition - Licensing	0
Retailer Location Restrictions	0
Sampling of Tobacco Products	0
Sale of Tobacco Products in Pharmacies	0
Flavored Tobacco Products	0
Minimum Pack Size of Cigars	0
Total Points	<b>1</b>

Overall Tobacco Control Grade: A (11-12), B (8-10), C (5-7), D (2-4), F (0-1);  
determined by grades and points from other three categories – A (4), B (3), C (2), D (1), F (0)  
Smokefree Outdoor Air Grade: A (18+), B (13-17), C (8-12), D (3-7), F (0-2)

Smokefree Housing Grade: A (11+), B (8-10), C (5-7), D (2-4), F (0-1)  
Reducing Sales of Tobacco Products Grade: A (4+), B (3), C (2), D (1), F (0)



## TULARE COUNTY

	Dinuba	Exeter	Farmersville	Lindsay	Porterville	Tulare	Visalia	Woodlake	County Unincorporated
<b>Overall Tobacco Control Grade</b>	<b>F</b>	<b>F</b>	<b>F</b>	<b>F</b>	<b>F</b>	<b>F</b>	<b>F</b>	<b>F</b>	<b>F</b>
Total Points	0	1	0	0	0	0	0	0	0
<b>Smokefree Outdoor Air</b>	<b>F</b>	<b>D</b>	<b>F</b>	<b>F</b>	<b>F</b>	<b>F</b>	<b>F</b>	<b>F</b>	<b>F</b>
Dining	0	0	0	0	0	0	0	0	0
Entryways	0	0	0	0	0	0	0	0	0
Public Events	0	0	0	0	0	0	2	0	0
Recreation Areas	2	4	0	2	0	2	0	0	2
Service Areas	0	0	0	0	0	0	0	0	0
Sidewalks	0	0	0	0	0	0	0	0	0
Worksites	0	0	0	0	0	0	0	0	0
Total Points	2	4	0	2	0	2	2	0	2
<b>Smokefree Housing</b>	<b>F</b>	<b>F</b>	<b>F</b>	<b>F</b>	<b>F</b>	<b>F</b>	<b>F</b>	<b>F</b>	<b>F</b>
Nonsmoking Apartments	0	0	0	0	0	0	0	0	0
Nonsmoking Condominiums	0	0	0	0	0	0	0	0	0
Nonsmoking Common Areas	0	0	0	0	0	0	0	0	0
Nonsmoking Housing Authority	0	0	0	0	0	0	0	0	0
Total Points	0	0	0	0	0	0	0	0	0
<b>Reducing Sales of Tobacco Products</b>	<b>F</b>	<b>F</b>	<b>F</b>	<b>F</b>	<b>F</b>	<b>F</b>	<b>F</b>	<b>F</b>	<b>F</b>
Tobacco Retailer Licensing	0	0	0	0	0	0	0	0	0
Total Points	0	0	0	0	0	0	0	0	0
<b>Emerging Issues Bonus Points</b>									
Emerging Products Definition - Secondhand Smoke	0	0	0	0	0	0	0	0	0
Emerging Products Definition - Licensing	0	0	0	0	0	0	0	0	0
Retailer Location Restrictions	0	0	0	0	0	0	0	0	0
Sampling of Tobacco Products	0	0	0	0	0	0	0	0	1
Sale of Tobacco Products in Pharmacies	0	0	0	0	0	0	0	0	0
Flavored Tobacco Products	0	0	0	0	0	0	0	0	0
Minimum Pack Size of Cigars	0	0	0	0	0	0	0	0	0
Total Points	0	0	0	0	0	0	0	0	1

Overall Tobacco Control Grade: A (11-12), B (8-10), C (5-7), D (2-4), F (0-1);  
determined by grades and points from other three categories – A (4), B (3), C (2), D (1), F (0)  
Smokefree Outdoor Air Grade: A (18+), B (13-17), C (8-12), D (3-7), F (0-2)

Smokefree Housing Grade: A (11+), B (8-10), C (5-7), D (2-4), F (0-1)  
Reducing Sales of Tobacco Products Grade: A (4+), B (3), C (2), D (1), F (0)



## TUOLUMNE COUNTY

	Sonoma	County Unincorporated
<b>Overall Tobacco Control Grade</b>	<b>F</b>	<b>D</b>
Total Points	<b>0</b>	<b>2</b>
<b>Smokefree Outdoor Air</b>	<b>F</b>	<b>D</b>
Dining	0	2
Entryways	0	0
Public Events	0	2
Recreation Areas	0	0
Service Areas	0	0
Sidewalks	0	0
Worksites	0	0
Total Points	<b>0</b>	<b>4</b>
<b>Smokefree Housing</b>	<b>F</b>	<b>D</b>
Nonsmoking Apartments	0	0
Nonsmoking Condominiums	0	0
Nonsmoking Common Areas	0	2
Nonsmoking Housing Authority	0	0
Total Points	<b>0</b>	<b>2</b>
<b>Reducing Sales of Tobacco Products</b>	<b>F</b>	<b>F</b>
Tobacco Retailer Licensing	0	0
Total Points	<b>0</b>	<b>0</b>
<b>Emerging Issues Bonus Points</b>		
Emerging Products Definition - Secondhand Smoke	0	0
Emerging Products Definition - Licensing	0	0
Retailer Location Restrictions	0	0
Sampling of Tobacco Products	0	0
Sale of Tobacco Products in Pharmacies	0	0
Flavored Tobacco Products	0	0
Minimum Pack Size of Cigars	0	0
Total Points	<b>0</b>	<b>0</b>

Overall Tobacco Control Grade: A (11-12), B (8-10), C (5-7), D (2-4), F (0-1);  
determined by grades and points from other three categories – A (4), B (3), C (2), D (1), F (0)  
Smokefree Outdoor Air Grade: A (18+), B (13-17), C (8-12), D (3-7), F (0-2)

Smokefree Housing Grade: A (11+), B (8-10), C (5-7), D (2-4), F (0-1)  
Reducing Sales of Tobacco Products Grade: A (4+), B (3), C (2), D (1), F (0)



## VENTURA COUNTY

	Camarillo	Fillmore	Moorpark	Ojai	Oxnard	Port Hueneme	Santa Paula	Simi Valley	Thousand Oaks	Ventura	County Unincorporated
<b>Overall Tobacco Control Grade</b>	<b>C</b>	<b>F</b>	<b>D</b>	<b>D</b>	<b>B</b>	<b>F</b>	<b>F</b>	<b>F</b>	<b>D</b>	<b>C</b>	<b>F</b>
Total Points	5	0	4	2	8	0	0	0	3	5	0
<b>Smokefree Outdoor Air</b>	<b>A</b>	<b>F</b>	<b>A</b>	<b>D</b>	<b>A</b>	<b>F</b>	<b>F</b>	<b>F</b>	<b>B</b>	<b>B</b>	<b>F</b>
Dining	4	0	4	2	4	0	0	0	2	4	0
Entryways	4	0	4	0	4	0	0	0	4	0	0
Public Events	4	0	4	2	4	0	0	0	3	2	0
Recreation Areas	4	0	4	3	4	0	0	0	2	4	0
Service Areas	4	0	4	0	4	2	0	0	4	4	0
Sidewalks	0	0	1	0	0	0	0	0	1	0	0
Worksites	1	0	1	0	0	0	0	0	0	0	0
Total Points	21	0	22	7	20	2	0	0	16	14	0
<b>Smokefree Housing</b>	<b>D</b>	<b>F</b>	<b>F</b>	<b>D</b>	<b>F</b>	<b>F</b>	<b>F</b>	<b>F</b>	<b>F</b>	<b>C</b>	<b>F</b>
Nonsmoking Apartments	0	0	0	0	0	0	0	0	0	0	0
Nonsmoking Condominiums	0	0	0	0	0	0	0	0	0	0	0
Nonsmoking Common Areas	4	0	0	2	0	0	0	0	0	4	0
Nonsmoking Housing Authority	0	0	0	0	1	1	0	0	1	1	0
Total Points	4	0	0	2	1	1	0	0	1	5	0
<b>Reducing Sales of Tobacco Products</b>	<b>F</b>	<b>F</b>	<b>F</b>	<b>F</b>	<b>A</b>	<b>F</b>	<b>F</b>	<b>F</b>	<b>F</b>	<b>F</b>	<b>F</b>
Tobacco Retailer Licensing	0	0	0	0	4	0	0	0	0	0	0
Total Points	0	0	0	0	4	0	0	0	0	0	0
<b>Emerging Issues Bonus Points</b>											
Emerging Products Definition - Secondhand Smoke	1	0	0	0	1	0	0	0	0	1	0
Emerging Products Definition - Licensing	0	0	0	0	1	0	0	0	0	0	0
Retailer Location Restrictions	0	0	0	0	0	0	0	0	0	0	0
Sampling of Tobacco Products	0	0	0	1	0	1	0	0	0	1	0
Sale of Tobacco Products in Pharmacies	0	0	0	0	0	0	0	0	0	0	0
Flavored Tobacco Products	0	0	0	0	0	0	0	0	0	0	0
Minimum Pack Size of Cigars	0	0	0	0	0	0	0	0	0	0	0
Total Points	1	0	0	1	2	1	0	0	0	2	0

Overall Tobacco Control Grade: A (11-12), B (8-10), C (5-7), D (2-4), F (0-1);  
determined by grades and points from other three categories – A (4), B (3), C (2), D (1), F (0)  
Smokefree Outdoor Air Grade: A (18+), B (13-17), C (8-12), D (3-7), F (0-2)

Smokefree Housing Grade: A (11+), B (8-10), C (5-7), D (2-4), F (0-1)  
Reducing Sales of Tobacco Products Grade: A (4+), B (3), C (2), D (1), F (0)



	Davis	West Sacramento	Winters	Woodland	County Unincorporated
<b>Overall Tobacco Control Grade</b>	<b>B</b>	<b>D</b>	<b>C</b>	<b>C</b>	<b>D</b>
Total Points	<b>9</b>	<b>3</b>	<b>5</b>	<b>6</b>	<b>4</b>
<b>Smokefree Outdoor Air</b>	<b>A</b>	<b>F</b>	<b>D</b>	<b>C</b>	<b>F</b>
Dining	4	0	0	0	0
Entryways	4	0	0	4	0
Public Events	4	0	0	4	0
Recreation Areas	4	0	4	3	0
Service Areas	4	0	0	0	0
Sidewalks	1	0	0	0	0
Worksites	0	0	0	0	0
Total Points	<b>21</b>	<b>0</b>	<b>4</b>	<b>11</b>	<b>0</b>
<b>Smokefree Housing</b>	<b>D</b>	<b>F</b>	<b>F</b>	<b>F</b>	<b>F</b>
Nonsmoking Apartments	0	0	0	0	0
Nonsmoking Condominiums	0	0	0	0	0
Nonsmoking Common Areas	2	0	0	0	0
Nonsmoking Housing Authority	0	0	0	0	0
Total Points	<b>2</b>	<b>0</b>	<b>0</b>	<b>0</b>	<b>0</b>
<b>Reducing Sales of Tobacco Products</b>	<b>A</b>	<b>B</b>	<b>A</b>	<b>A</b>	<b>A</b>
Tobacco Retailer Licensing	4	3	4	4	4
Total Points	<b>4</b>	<b>3</b>	<b>4</b>	<b>4</b>	<b>4</b>
<b>Emerging Issues Bonus Points</b>					
Emerging Products Definition - Secondhand Smoke	1	0	0	1	0
Emerging Products Definition - Licensing	1	0	1	1	1
Retailer Location Restrictions	0	0	0	0	1
Sampling of Tobacco Products	0	1	0	0	0
Sale of Tobacco Products in Pharmacies	0	0	0	0	0
Flavored Tobacco Products	0	0	0	0	1
Minimum Pack Size of Cigars	0	0	0	0	0
Total Points	<b>2</b>	<b>1</b>	<b>1</b>	<b>2</b>	<b>3</b>

Overall Tobacco Control Grade: A (11-12), B (8-10), C (5-7), D (2-4), F (0-1);  
determined by grades and points from other three categories – A (4), B (3), C (2), D (1), F (0)  
Smokefree Outdoor Air Grade: A (18+), B (13-17), C (8-12), D (3-7), F (0-2)

Smokefree Housing Grade: A (11+), B (8-10), C (5-7), D (2-4), F (0-1)  
Reducing Sales of Tobacco Products Grade: A (4+), B (3), C (2), D (1), F (0)



## YUBA COUNTY

	Marysville	Wheatland	County Unincorporated
<b>Overall Tobacco Control Grade</b>	<b>F</b>	<b>F</b>	<b>F</b>
Total Points	<b>0</b>	<b>0</b>	<b>1</b>
<b>Smokefree Outdoor Air</b>	<b>F</b>	<b>F</b>	<b>D</b>
Dining	0	0	0
Entryways	0	0	2
Public Events	0	0	0
Recreation Areas	0	0	3
Service Areas	0	0	0
Sidewalks	0	0	0
Worksites	0	0	0
Total Points	<b>0</b>	<b>0</b>	<b>5</b>
<b>Smokefree Housing</b>	<b>F</b>	<b>F</b>	<b>F</b>
Nonsmoking Apartments	0	0	0
Nonsmoking Condominiums	0	0	0
Nonsmoking Common Areas	0	0	0
Nonsmoking Housing Authority	0	0	0
Total Points	<b>0</b>	<b>0</b>	<b>0</b>
<b>Reducing Sales of Tobacco Products</b>	<b>F</b>	<b>F</b>	<b>F</b>
Tobacco Retailer Licensing	0	0	0
Total Points	<b>0</b>	<b>0</b>	<b>0</b>
<b>Emerging Issues Bonus Points</b>			
Emerging Products Definition - Secondhand Smoke	0	0	0
Emerging Products Definition - Licensing	0	0	0
Retailer Location Restrictions	0	0	0
Sampling of Tobacco Products	0	0	0
Sale of Tobacco Products in Pharmacies	0	0	0
Flavored Tobacco Products	0	0	0
Minimum Pack Size of Cigars	0	0	0
Total Points	<b>0</b>	<b>0</b>	<b>0</b>

Overall Tobacco Control Grade: A (11-12), B (8-10), C (5-7), D (2-4), F (0-1);  
determined by grades and points from other three categories – A (4), B (3), C (2), D (1), F (0)  
Smokefree Outdoor Air Grade: A (18+), B (13-17), C (8-12), D (3-7), F (0-2)

Smokefree Housing Grade: A (11+), B (8-10), C (5-7), D (2-4), F (0-1)  
Reducing Sales of Tobacco Products Grade: A (4+), B (3), C (2), D (1), F (0)